Library of Congress

Alexandria Gazette.

VOLUME CVII.--NO. 134. ALEXANDRIA, VA., MONDAY EVENING, JUNE 4, 1906. PRICE 2 CENTS.

Bad Stomach Makes Bad Blood.

You can not make sweet butter in a foul, unclean churn. The stomach serves as a churn in which to agitate, work up and disintegrate our food as it is being digested. If it be weak, sluggish and foul the result will be torpid, sluggish liver and bad, impure blood.

The ingredients of Dr. Pierce's Golden Medical Discovery are just such as best serve to correct and cure all such derangements. It is made up without a drop of alcohol in its composition; chemically pure, triple-refined glycerine being used instead of the commonly employed alcohol. Now this glycerine is of itself a valuable medicine, instead of a deleterious agent like alcohol, especially in the cure of weak stomach, dyspepsia and the various forms of indigestion. Prof. Finley Ellingwood, M. D., of Bennett Medical College, Chicago, says of it:

"In dyspepsia it serves an excellent purpose. * * * It is one of the best manufactured products of the present time in its action upon enfeebled, disordered stomachs; especially if there is ulceration or catarrhal gastritis (catarrhal inflammation of stomach), it is a most efficient preparation. Glycerine will relieve many cases of pyrosis (heartburn) and excessive gastric acidity. It is useful in chronic intestinal dyspepsia, especially the flatulent variety, and in certain forms of chronic constipation, stimulating the secretory and excretory functions of the intestinal glands."

When combined, in just the right proportions, with Golden Seal root, Stone root, Black Cherrybark, Queen's root, Bloodroot and Mandrake root, or the extracts of these, as in Dr. Pierce's Golden Medical Discovery, there can be no doubt of its great efficacy in the cure of all stomach, liver and intestinal disorders and derangements. These several ingredients have the strongest endorsement in all such cases of such eminent medical leaders as Prof. R. Bartholow, M. D., of Jefferson Medical College, Chicago; Prof. Hobart A. Hare, M. D., of Medical Department, University of Pa.; Prof. Laurence Johnson, M. D., Medical Department, University of New York; Prof. Edwin M. Hale, M. D., Hahnemann Medical College, Chicago; Prof. John M. Scudder, M. D. and Prof. John King, M. D., Authors of the American Dispensatory, and scores of others among the leading medical men of our land.

Who can doubt the curative virtues of a medicine the ingredients of which have such a *professional* endorsement?

Constipation cured by Doctor Pierce's Pleasant Pellets. One or two a dose.

THE PEOPLE ALL

In Chorus Cried, Give Us Newbro's Herpicide.

This word of late has been in everyone's mouth, and many are wondering what the word signifies, though no one has yet been found, who will deny that NEWBRO'S HERPICIDE does the work. Well, for the information of thousands of people who like to know all about a good thing, we would say that HERPICIDE means, a destroyer or killer of "Herpes." Now "Herpes" is the family name of a disease caused by various vegetable parasites. A similar microbe causes dandruff, itching scalp, and falling hair; this is the microbe that NEWBRO'S HERPICIDE promptly destroys; after which the hair grows. Sold by leading druggists. Send 10c. in stamps for sample to The Herpicide Co., Detroit, Mich.

E. S. Leadbeater & Sons, Special Agents.

Beautify the Complexion

IN TEN DAYS.

Nadinola

The UNEQUALED BEAUTIFIER, endorsed by thousands; guaranteed to remove freckles, pimples, all facial discolorations and restore the beauty of youth. The worst cases in twenty days. 50c. and $1.00 at all leading drug stores, or by mail.

Prepared by NATIONAL TOILET CO., Paris, Tenn.

FOUNDERS AND MACHINISTS.

J. & H. AITCHESON,

PRACTICAL MACHINISTS AND ENGINEERS,

—And Builders of—

MARINE AND STATIONARY ENGINES

Blacksmithing and Steam Fitting. Engineers' and Machinists' Supplies, and all sort of mill work and that connected with brick work promptly executed. Repairing promptly done.

J. & H. AITCHESON,
116 King Street, : Alexandria, Va.

WM. S. MOORE

MACHINIST, IRON AND BRASS FOUNDER, SHIPSMITH AND BLACKSMITH,
(OLD DOMINION WORKS)
South Union Street : Alexandria, Va.

Will furnish and repair all kinds of machinery, Iron and Brass Castings, Wrought and Cast Iron Fences, Mill Work, Ship and Blacksmithing, Edge Tools, Mill Picks, Facing Hammers, and all kinds of Mill Work made and repaired at the shortest notice and at reasonable prices. The highest market price paid for old Wrought and Cast Iron, Brass and Copper.

Carbo Magnetic
THE RESULT OF YEARS OF STUDY AND EXPERIMENT
The method of preparing the steel and tempering is our exclusive secret
YOU GET EVERLASTING SHAVING COMFORT
NO HONING NO GRINDING
PRICES
Carbo-Magnetic $2.50
Pair in leather case $5.00
Double Concave $3.00 for heavy beards
"Carbo-Magnetic Elastic Cushion Strops, $1.00.
Free Booklet "Hints to Shavers."
For Sale By
W. E BAIN, Alexandria Va

THE BEST OF EVERYTHING.

You can make that iron bedstead or the baby's crib look much better by giving it a coat of

Enamel Paint.

We have it in thirty colors.

15c THE CAN.

Call and look at our color card.

Taylor's Pharmacy

616 KING STREET.

HEADLESS ROE HERRING, cleaned and packed on shore when caught; also Prices Roe Herring for sale by
J. C. MILBURN

Alexandria Gazette.

GAZETTE BUILDING, 310 & 312 PRINCE STREET.

TERMS: Daily—1 year, $5.00; 6 months, $2.50; 3 months, $1.25; 1 month, 43 cents; 1 week, 10 cents.

Tri-weekly—1 year, $3.00; 6 months, $1.50 3 months, 75 cents; 1 month, 25 cents.

Contract advertisers will not be allowed to exceed their space unless the excess is paid for at transient rates, and under no circumstances will they be allowed to advertise other than their legitimate business in the space contracted for.

Marriage and death notices must be paid for in advance.

Resolutions in memoriam, of thanks, tributes of respect, resolutions adopted by societies or persons, unless of public concern, will only be printed in the paper as advertisements.

[Entered at the Postoffice of Alexandria, Virginia, as second-class matter.]

Accident to Electric Car.

Eleven persons are dead, a score seriously and many others slightly injured as the result of the overturning of a crowded electric car at Moores Corner, in East Providence, R. I., early yesterday morning. More than 100 young men and woman, who had spent the evening at Crescent Park, a pleasure resort on the Providence river, six miles below Providence, were on a chartered car returning to their homes It is believed that two of the injured will die.

The wreck occurred on the subdivision line of the Rhode Island Company.

The motoman in charge of the car, W. J. Laucher, of Olneyville, although experienced in his calling, was unfamiliar with the road, over which he was traveling for the first time. Laucher was put in charge of the car at the solicitation of the passengers, members of a Catholic society, which had been to Crescent Park for an outing. The car, an open one of heavy build, was crowded with young men and women.

Fog prevented a clear view of the road ahead and the motorman, unable to see far ahead of the car, and unaware of the sharp curve below, allowed the car to coast rapidly down the hill. Suddenly he felt the car swing into the curve, and, realizing the peril, applied the brakes and reversed the power. The weight of a number of men on the running board and the momentum sufficed to derail the car and throw it into the road 20 feet from the track.

Seven of the passengers were pinioned beneath the car and instantly killed. Those who were able began the work of rescue.

A large joist was utilized as a lever, a pile of stones forming the fulcrum, and the car was raised from the ground just enough to permit the escape of its imprisoned passengers. Two persons had succeeded in escaping when the joist broke under the weight of the car, and the heavy vehicle fell back, killing two of the injured.

The rescuers again raised the car from the ground, and, by building a pile of heavy stones, kept it in position while the dead and injured were removed.

Two of those taken out had sustained fractured skulls and died within an hour.

Killed in Runaway Accident.

Miss Millie Wheeler, 35 years of age, of Fifty-fourth street and Broadway, New York was instantly killed in Morristown, N. J, yesterday in a runaway accident. Mr. and Mrs. H. L. Aldrich, living in apartments at the San Remo Hotel, New York, and Miss Maude Munroe, of New York who were with Miss Wheeler in the carriage, were seriously injured. The horse was driven by Miss Munroe. When in front of the residence of John O. H. Pitney, on South street, it became frightened at an empty automobile that was standing in the gutter awaiting repairs. On the front seat with Miss Munroe was Miss Wheeler, and in the rear seat were Mr. and Mrs. Aldrich. The horse took fright at the automobile, in the gutter, and made a plunge forward, and then shied to the left of the road. Realizing the danger, Miss Munroe made an effort to get a better grip on the reins, but failed; lost her balance and fell out of the carriage to the ground. More frightened at this, the animal lunged ahead, swinging the carriage from one side of the road to the other. Miss Wheeler attempted to jump from the buggy. She stood up in the wagon for a second, and then leaped out backwards. Her head struck the hard macadam road, fracturing the base of her skull. She died within a few minutes after striking the ground. Mrs. Aldrich was next to jump, and fell on her side, sustaining several ugly gashes in the forehead. Aldrich was more fortunate in his leap from the carriage, and apart from being badly shaken up was uninjured.

Miss Wheeler had gone to Morristown on Saturday to visit Miss Munroe. Miss Wheeler was a daughter of the late A. C. Wheeler ("Nym Crinkle"), the noted dramatic critic.

Arraigned His Enemies.

At the close of the communion services in the Lutheran Church at Middletown, Md., yesterday morning, the pastor, Rev. M. L. Beard, who recently received a unanimous call to become pastor of the congregation at Thurmont, Frederick county, announced to the large assemblage, which filled every pew in the church, that that would possibly be the last time he would administer the holy communion to those present as pastor of the congregation. He then proceeded to denounce in a most severe manner those who, he declared, were responsible for his leaving. He said that Satan had put in into the heart of Judas Iscariot to betray the Saviour and so had he put it into the heart of several members of this congregation to concoct a diabolical plot for his betrayal. He declared that he had been ordered from the organ platform by a wave of the hand, had been branded as a liar in the presence of his council; that he and his family had been traduced and slandered by a few and that because he was a minister of the gospel he was compelled to desist from resenting it. The pastor said that while his ministerial course had been vindicated by the recent large congregational meeting, and that notwithstanding he had been assurred that if he remained his salary would be paid in full and possibly increased, he thought it best to leave. He would not go, however, until those responsible for the trouble in the congregation would prefer the charges that they declared they held against him, so that his congregation, by vote, should either pronounce him guilty or vindicate him. He closed by asking the present council, which was recently elected in his favor, to remain a few moments.

Long Tennessee Fight.

For twenty years W. L. Rawls, of Bells, Tenn, fought nasal catarrh. He writes; "The swelling and soreness inside my nose was fearful, till I began applying Bucklen's Arnica Salve to the sore surface; this caused the soreness and swelling to disappear, never to return." Best salve in existence. 25c at E. S. Leadbeater & Sons', Druggists.

Narrow Escape of Aeronaut.

While making a trial flight with his airship, at an amusement resort at Cleveland, Ohio, yesterday, Lincoln Beachy, the young San Francisco aeronaut, narrowly escaped death by the collapsing of the frame work of the car.

The airship was 500 feet in the air when the accident occurred, and the daring young navigator was saved from being dashed to the ground only by the narrowest margin. He managed to guide the airship until it was but fifty feet above the ground, and although it fell that distance he escaped uninjured except for a few bruises. The airship was partly wrecked.

Everything was running smoothly when, without warning, the two bamboo poles at the center of the car near the engine snapped in two. This caused the entire framework to double up like a jack-knife. The rapidly revolving propeller was hurled into the forward end of the balloon, cutting a big opening in it. The escaping gas caused the car to sway to and fro, and it was with difficulty that Beachy remained in the cage.

The car started to drop slowly, and, the rudder being useless, it was blown over the park in the opposite direction from which it was headed. The hydrogen gas which filled the balloon poured down upon Beachy nearly smothering him. Fortunately, the gas escaped slowly, and there was enough in the balloon to support the car until it was within fifty fret of the ground.

The descent had been gradual, but, owing to the swaying of the car and the fumes of gas, Beachy was in constant danger of death.

Loving Cup for Judge Nicol.

Judge C. E. Nicol closed his last term of court in Warrenton Saturday, and hereafter the counties of Fauquier, Loudoun and Rappahannock will be presided over by Judge E. S. Turner. Friday evening J. A. C. Keith gave a handsome dinner to his brother members of the bar in honor of Judge Nicol at which steps were taken looking to the organization of a local bar association. At the close of court Saturday a silver loving cup was presented to Judge Nicol by the members of the Fauquier bar, and resolutions of respect and esteem were adopted by the members of the bar.

You cannot induce a lower animal to eat heartily when not feeling well. A sick dog starves himself, and gets well. The stomach, once overworked, must have rest the same as your feet or eyes. You don't have to starve to rest your stomach. KODOL FOR DYSPEPSIA takes up the work for your stomach, digests what you eat and gives it a rest. Puts it back in condition again You can't feel good with disordered stomach. Try Kodol. Sold by W. F. Creighton & Co., 401 King street.

Summer prices on coal. See our advertisement. W. A. SMOOT & CO.

REAL ESTATE.

FOR SALE

Three story brick dwelling No. 214 north Royal street. Large pantry, kitchen and dining room on first floor; five rooms on second floor; three rooms and bath on third floor; concrete cellar and large yard. Convenient to cars, boats, churches, etc.

Price, $3,500.

Would consider an exchange.

Two story well constructed brick dwelling, southwest corner corner of Queen and Royal streets, containing six rooms a. m. i.

Price, $3,000.

M. B. Harlow and Co.,

Real Estate, Loan and Insurance Brokers,

Harlow Building, 119 S. Fairfax St.

'PHONES:

Bell, 28 :-: Capital City, 175.

GALVANIZED TUBS, BUCKETS and OIL CANS just received by
J. C. MILBURN

FAT MACKEREL for sale at 5c, 10c, and 20c each by
J. C. MILBURN.

Bendheim & Hill

WHOLESALE DRY GOODS AND NOTION DEALERS.

A FULL AND COMPLETE LINE. PROMPT DELIVERY AND PRICES GUARANTEED.

NO. 110 KING STREET.

Latest Improvement in Extension Tables.

Leaves so arranged in table that you pull end, and as if by magic a leaf springs in place

No need to move dishes when extra leaf is needed.

The Victor, strong and practically made.

Quartered Oak, and highly polished.

Prices $10.00, $12.50, $15.00 and $18.00.

Come and inspect this up-to-date line of tables.

M. RUBEN & SONS, 601 King St,

DRY GOODS

A BIG AND IMPORTANT

JUNE SALE

In Which the Whole Store Joins In.

The needs of the sweet girl graduate and those preparing wearables for the summer trip can be supplied here most advantageously this week.

36 inch fine imported White Swiss Mull, 39c value, at 25c.

45-inch sheer White Wash Chiffons at 15c, 20c, 25c and 50c.

45-inch White Swiss Mulls, 50c value, at 40c.

27-inch imported Pin Dotted White Swisses, 39c value, at 25c.

27-inch imported Pin Dotted Swisses at 50c, 75c and 85c.

All-pure Linen White Lawns for waists and suits at 35c, 45c, 50c, 60c and 75c yard.

72-inch White Organdy, 25c yard.

32 inch White Persian Lawns, 12½c, 15c, 18c, 20c, 25c and 30c yard.

25 pieces White Fancy Madras, 39c values, at 19c yard.

45 inch Imported White Mercerized Batiste, 50c yard.

40-inch India Linons, elegant value, at 10c and 12½c.

White Dotted Swisses, 19c value, at 12½c.

White Wash Silks at 25c, 39c, 50c, 59c, 69c and $1 yard.

35-inch All-wool Cream White Serge for children's suits, 50c yard.

42-inch Cream Storm Serge for ladies' skirts and suits, 59c.

44-inch Cream Cheviot for ladies' suits and coats, $1.25 yard.

36-inch Cream Twill Flannel for children's and ladies' outing suits, 50c yard.

34-inch All-wool Albatross, Nuns Veiling, Cashmeres; colors, cream, pink, light blue, old rose, Alice blue, nile, lavender, gray, &c.; 59c values, this week at 49c.

38 inch Cream and White Mohair, 49c yard.

24-inch All-silk Crepe de Chines in all the evening shades, 59c yard.

24-inch All-silk White Panne Crepe de Chine, $1 yard.

24-inch All-silk White Pongee, 59c yard.

24-inch All-silk Rajah, for suits and coats, 89c yard.

18-inch Flounce Embroideries and Insertings to match, 69c values, this week, 49c.

Long White Lisle Gloves, 69c and $1.

Evening Fans, 25c, 50c and $1.

White Wash Belts, 10c.

Children's Patent Leather (black) Belts, 10c each.

Children's White, Tan and Black Drop-stitch Hose, 12½c.

Wide Satin Taffets Ribbons, 15c, 19c, 25c.

Children's Parasols, 25c, 50c and 75c.

Beautiful line Ladies' Ready-made White Wash Suits.

Ladies' White Wash Dress Skirts, made of good quality cannon cloth, $1.

New line White Waists at $1.00.

D. Bendheim & Sons

316 King Street

Window Screens

Doors,

FLY WIRE,
LAWN MOWERS,
ICE CREAM FREEZERS.

THE LARGEST STOCK IN ALEXANDRIA. THE VERY BEST QUALITY AT LOWEST PRICES.

QUICK DELIVERY TO ANY PART OF THE CITY.

W. E. BAIN,

COR. KING AND ROYAL STREETS.
myl tf

CLOTHING AND FURNISHINGS

SPRING SUITS

Made to Order, Fit Guaranteed.

PRICES from $13.50 to $30.

TROUSERS

From $4.00 Up.

An exceptional line of large and handsome

CLOTHS,

From which to select.

ALL ORDERS PROMPTLY FILLED.

R. LEE FIELD,

One Price Clothier and Tailor.

No. 304 King Street

REAL ESTATE AND INSURANCE

For Rent

BRICK DWELLING
1113 Prince street, 8 rooms..... $18.00

FRAME DWELLING
117 south Columbus street, 5 rooms $12.50

STORE AND DWELING
303 Cameron street, 8 rooms..... $15.00

STORE AND DWELLING,
801 Wolfe street, 7 rooms..... $30.00

FRAME DWELLING
314 south Henry street, 6 rooms... $7.00

LOT ON PRINCE STREET, BETWEEN FAIRFAX AND LEE.

Excellent location for Wood and Coal business. Southern Railway track extends through the property.

JOHN D. NORMOYLE

Room 3, Alexandria Nat'l Bank Bldg.,
N. E. Cor. King and Royal Streets,
Bell 'Phones 224. Capital City 'Phone 124.

AGRICULTURAL.

HERBERT BRYANT, President. | WILLIAM BRYANT, Sec. & Treas.

—THE—

Bryant Fertilizer Company

Manufacturers of

FERTILIZERS, FERTILIZING MATERIALS, PURE RAW BONE AND FINE GROUND NOVA SCOTIA LAND PLASTER.

Office: 117 King street.
Factory and Wharf: Foot of Duke street, Alexandria, Va.

JOHN P. ROBINSON, President. | GEORGE S. FRENCH, Secretary.

Alexandria Fertilizer and Chemical Company

Manufacturers of

FERTILIZERS, FERTILIZER MATERIALS AND BLUE WINDSOR GROUND PLASTER.

Princess Street, between Union and Lee, Alexandria, Va.

COAL. COAL.

SUMMER PRICES.

A reduction of fifty cents a ton on all coal delivered to July 1st.

We are securing the highest grades of fuel and every order has our careful attention.

W. A. Smoot & Co.

319 King St. Foot of Princess St.

FAMILY ORDERS OUR SPECIALTY.

CHAS. R. HOOFF, President. JAS. F. MUIR, Vice President.
THOS. W. WHITE, Cashier. J. J. GREEN, Asst. Cashier.
G. E. WARFIELD, Asst. Cashier.

THE FIRST NATIONAL BANK

OF ALEXANDRIA, VA.

United States Depositary.
Capital $100,000. Surplus, $50,000.
Undivided Profits, $110,000.

SAVINGS DEPARTMENT.

It has always been the object of this bank to meet the desires and demands of its patrons.

With this in view, we have this day opened a SAVINGS DEPARTMENT, receiving deposits of large and small amounts, on which we pay a liberal rate of interest, such deposits being subject to rules consistent with conservative banking.

We would invite an interview with any who may wish to avail themselves of this department.

ESTABLISHED 1852.

Burke & Herbert,

BANKERS,

Have opened a savings department in which a liberal rate of interest is allowed subject to conservative rules.

We invite correspondence or a personal call from anyone desiring to open such an account.

ALEXANDRIA NATIONAL BANK SAVINGS DEPARTMENT

OPENS FOR BUSINESS MAY 21.

Interest paid depositors subject to the rules governing this department. Correspondence invited, or personally call and discuss the important feature of savings investment with the officers of the

ALEXANDRIA NATIONAL BANK
CORNER OF KING AND ROYAL STREETS.

JUDGE C. E. NICOL, Pres. S. RUSSELL SMITH, Vice Pres.
WILLIAM B. SMOOT, Vice Pres. JOHN A. MARSHALL, Vice Pres.
T. C. SMITH, Cashier.

SALE OF SUMMER DRESS GOODS.

Beautiful Line of Figured Swiss, Figured Lawns, White Madras, Cannon Cloths, Linen-finish Suitings, Percales and Pure Linen Suitings.

INDIA LINENS, 40 inches wide, at 10c, 12½, 15c to 19c per yard.
FRENCH LAWNS, 45 inches wide, at 19c to 35c per yard.
PERSIAN LAWNS, 12½c, 15c to 20c and 25c per yard.
These are all special values which it will pay you to inspect.

A. C. Slaymaker,

429 KING STREET.

BOOKS AND STATIONERY.

NEW NOVELS.

THE LATEST MAGAZINES.
THE FINEST GRADES OF WRITING PAPER by the box or pound.
COMMERCIAL STATIONERY AND BLANK BOOKS, all kinds.

S. F. DYSON & BRO.,

508 King St., Next to Opera House.

Extra Choice Head CAROLINA RICE. Just received by
J. C. MILBURN.

FOR SALE.

Several small pieces of beautiful land for sale containing from

ONE TO SIX ACRES EACH.

Also lots 50x130 feet SINGLY OR IN GROUPS, convenient to railroads and about one mile from Alexandria and five from Washington city. Terms to suit.

R. F. KNOX,
115 south Royal street, Alexandria, Va.
jy12 tf

NEW ORLEANS MOLASSA, 82 barrels just received, to sell at 40c gallon.
J. C. MILBURN.

HEINZ'S APPLE BUTTER in three pound crocks and by the pound at
J. C. MILBURN'S.

Alexandria Gazette
SIC SEMPER TYRANNIS
AND VIRGINIA ADVERTISER

MONDAY EVENING, JUNE 4, 1906.

THE announcement of the death of Senator A. P. Gorman, which occurred at his home in Washington at 9:16 o'clock this morning, was made in the Capitol today. Although it was known that he had for some time been in feeble health, his death was a surprise and startled every one who heard of it and there were general expressions of regret. Senator Gorman had for over a quarter of a century been one of the most prominent figures in the country. His political star rose years ago when a republican majority in the United States was hatching force bills and other schemes for the purpose of degrading people south of Mason and Dixon's line. Mr. Gorman, then a young man, entered the Senate at an opportune time and immediately took issue with the foremost men in that body. He manifested his ability to cope with any of them, and those politically hostile to him soon realized that they had to exercise care as to where they took hold of him. By his untiring efforts and ability he turned the edge of much that was destined to further humiliate the southern country, and his services to the democratic party have been unvaluable. The people of Maryland a few years ago sent him back to the Senate where his genius had been so patent in previous years. He was undoubtedly one of the ablest men this country has produced in recent years, and his name will go down in history as a bright star in the galaxy of statesmen. He was a true friend of the South, loyal to his friends, courteous to all and a man who so deported himself as to win the respect even of his political enemies.

THE report of Commissioners of Labor Neill and James B. Reynolds, concerning the conditions of meat packing at Chicago has been at last made public officially. The investigators find that the filth of the Chicago stock yards is indiscribably shocking, the slaughter houses being dark and unventilated, and the meat being unprotected from contact with diseased workmen. No inspection of meat is made after it has passed the post mortem, or leaves the killing bed. The federal inspectors may condemn but not destroy diseased meat, while the local inspectors are said to be men of bad reputation. The commissioners find that the whole inspection service is organized to enable packers to sell meat abroad, and that home consumers are in no wise protected. Meats which have been spoiled in transit are returned to be worked into sausages, or treated with preservatives and dyes, etc., for the local market. Diseased meat was found in the same room with good meat intended for canning. Potted ham appeared to consist of skin and other pieces of hog meat not used for legitimate purposes. The report shows that a most horrible and disgusting state of affairs exists at the packing houses.

A RAILROAD rate bill, stronger in several details than the measure passed by either the House or Senate, is now assured as the result of the work of the conferees, who completed their deliberations Saturday afternoon with an all-round agreement, which will receive the indorsement of the two Houses early this week. Every important amendment placed in the bill by the Senate remains, with the single exception of that giving the Interstate Commerce Commission jurisdiction over sleeping-car companies. The similar provision relating to express companies was retained, despite the alleged agreement between Senator Aldrich and Representative Hepburn that it should go out in conference. The publicity given to this alleged agreement by the newspapers and Representative Cooper, of Wisconsin, no doubt saved the express companies' provision. The ridiculous anti-pass amendment of the Senate was re-written by the House conferees in sweeping language; which forbids the issuing of passes to anyone, and in this form it was accepted by the Senate conferees. The amendment making pipe lines common carriers was also re-written so as to make it apply only to oil.

IGNORING democratic protests and an appeal from Senator Bacon showing that the government could save $30,000,000 by purchasing canal supplies in foreign markets, the Senate Saturday passed a resolution providing that all purchases be made in the United States unless the President deems the prices unreasonable or extortionate. The resolution was passed, 39 to 16, a party vote, except that Senator Teller voted with the republicans. The democrats sought in many forms, but in vain, to secure the adoption of an agreement that would commit Congress against the protective system. The only amendment adopted was suggested by Senator Pettus, providing that bids shall be from the lowest responsibile bidders. A resolution by Senator Money directing that in purchasing domestic articles ascanal supplies no greater price should be paid than is paid for similar articles when exported and sold broad was voted down, 18 to 34. Truly the trust have the people by the throat

AS THE outcome of the arrest of a Pole in Portland Oregon, for an assault upon several Russians, local detectives have learned of the existence there of a large body of Russian nihilists who, it is alleged, have been plotting the assassination of President Roosevelt, simply awaiting the accumulation of sufficient funds before sending a deputation to Washington to carry out the scheme. So much licenee is given to nihilists, anarchists and socialists in this country now that the worse tragedy that could happen would not be a surprise.

THE SENATE seems greatly perplexed as to whether Senator Smoot should be kicked out by a two-thirds vote or merely by a majority. The House several years ago, it will be remembered, did not stand on much ceremony when it "fired" Representative Roberts because he was a Mormon—but Roberts was a democrat and Smoot is a republican!

From Washington.

(Correspondence of the Alexandria Gazette.)

Washington, June 4.

Speaker Cannon was an early arrival at the Whith House today, Matters of legislation were discussed by the Speaker and the President, but nothing relating to the consultation was given out for publication. Asked about the beef report and the probable date of adjournment the Speaker said: "I am not prophesying when we will adjourn, but we may get away some little time before the first of July. As to that beef report, all I have to say about that is that we all want a law that will correct the evils, if evils exist. There is no desire on the part of any one of the three co-ordinate branches of the Government to do anything that will not be perfectly fair to all concerned.

The State Department received a dispatch today from U. S. Minister Combs, at Guatemala City, stating that an armed revolutionary force in addition to those which have already invaded the country has entered Guatemala from Salvador. This dispatch indicates that the movement to overthrow President Cabrera's administration is progressing in Guatemala.

Mr. D. J. Hoge and Mr, C. C. Gaber, president and secretary, respectively, of the Evangelical and Prohibition Association, of Loudoun county, Va., accompanied by Congressman Rixey today called on the President and invited him to attend the camp meeting to be held at Purcellville next August. The President said that other engagements would prevent his accepting the invitation.

Little else than the death of Senator Gorman is talked of about the Capitol today and deep regrets of his death were expressed on all sides. He will be greatly missed in the Senate and especially on the democratic side, of which he was the real leader.

Mr. Frank Hume continues extremely ill at his home in this city, and his family and friends are greatly concerned as to his condition.

Because he is unable to support her, Marguerite Zelaya, nee Baker, wife of the young son of the President of Nicaragua, after a brief honeymoon, has left him and returned to her parents in Washington. Dr. Baker, the young lady's father, says that no present action is contemplated to secure a legal separation, and that, so far as he knows, the young man did not abuse his daughter. Her sole reason for leaving him was that he could not provide for her. It is supposed that this is because President Zelaya disavowed the marriage, and failed to send the necessary funds to his son.

The conference report on the railway rate bill will be rejected by the Senate unless it is withdrawn. The republican leaders of the upper body so informed the Senate conferees today. There is especial objection to the incorporation in the bill of new matter The provision directing connection with lateral lines is an instance. Mr. Tillman is opposed to this amendment and several others, and he is using his influence with his fellow conferees formally ask tomorrow to withdraw the report from further consideration.

Henry Jackson Bright, a retired merchant, died in Washington this morning. He was one of the Guiteau jurors and was born in Alexandria.

The Railroad Rate Bill.

The conferees on the railroad-rate bill reached an agreement Saturday afternoon and when they adjourned the word was given out that in all essential details the measure agreed upon is practically as it passed the Senate.

Immediately after the conferees signed the report, at 4 o'clock, it was presented to both Houses. It shows that the Senate receded from six amendments, two of which merely change the numbers of sections, while twenty-eight of its amendments were retained verbatim. The remaining seventeen amendments were redrafted and retained under different phraseology.

In making his report to the Senate, Mr. Tillman gave notice that he would urge prompt action in that body. As soon as disposed of there it is believed it will be acted upon by the House with the utmost dispatch.

The amendment prohibiting passes was entirely redrafted, made much more stringent, all excepted classes being eliminated, and to either issue or receive free transportation being made a misdemeanor.

The Senate receded from what is known as the "jimcrow" amendment, which declared that equally good service and accommodions should be given to all persons paying the same compensation for interstate transportation of passengers. The provision was stricken out of the bill.

The several Senate amendments (20 in number) relating to the publication of schedules of rates and charges of all kinds were agreed to.

Explosion of Powder Mill.

Newcastle Pa., June 4.—It is reported that a big powder mill ten miles west of here between Hills Lake and Lowellville, blew up about nine o'clock this morning. No details are yet obtainable, although several men are reported killed and injured. The plant was built two years ago.

Burton Resigns.

St. Louis, June 4.—Senator Burton has resigned the U. S. senatorship from Kansas.

The Market.

Georgetown, June 4.—Wheat 75a86.

News of the Day.

Rev. Arthur B. Kinsolving, of Christ Church, Brooklyn, N. Y., has accepted the call to old St. Paul's Church, of Baltimore.

The resolution requiring that supplies for the canal be purchased in this country and 280 private pensions were passed by the Senate on Saturday.

Mrs. Isabella Walcott, the venerable actress, who was known to the theatrical folks as the "Dowager of the Lyceum Stock Company" of New York, is dead.

The President has issued a proclamation opening to settlement and entry a portion of the Shoshone Indian reservation, in Wyoming, the area of the lands so opened being approximately 1,150,000 acres.

It is stated that 36 Mexicans and 6 Americans were killed during the two days' fighting at the mines at Cananea, Mexico. The report that Col. Green had been killed was untrue. The property loss is quite heavy.

The German Builders' Association has protested to the Chancellor against any treaty arrangements with the United States permitting increased imports of meat because of the alleged bad condition in the American slaughtering establishments.

King Alfonso and his bride on Saturday attended the bullfight, one of the spectacular features of the royal marriage, but the new Queen's royal English relatives kept away from the fight. The American Minister and special Envoy Whitridge were present.

Orders to drop the names of all alien Japanese from the papers of every warship in this country have been issued by Secretary of the Navy Bonaparte. He further decides that the places of the Japanese who have been employed as stewards and servants are to be filled by American negroes.

An eastbound fast freight train on the Baltimore and Ohio Railroad was wrecked at Ingles Switch, near Harpers Ferry, yesterday morning. Seventeen cars were piled up and much valuable merchandise, consisting of lard, packed in barrels and buckets, and meat, were strewn over the meadowland below.

At Clintonville, Pa., yesterday Bertha Colliugwood, aged 14 years, was bitten on the calf of the leg by a large copperhead snake. The occurrence was witnessed by Henry Corbett, an oil-well pumper, who knew the bite would prove fatal unless attended to immediately. He bound the girl's leg above and below the wound and carried her into the pump station, which is equipped with a suction gas pump. Placing the wound over the end of the pipes which admits the air, he held the girl there until all the poison had been sucked out. Physicians say the resourcefulness of Corbett saved the girl's life and she will suffer no ill effects from the bite.

Alexander Dipaolo, a well-known hotel man and real estate dealer, of Raritan, was shot through the head Saturday afternoon by Miss Flarindo Illorio, on the front portico of her residence in Somerville, N. J. Two bullets penetrated his brain, and he died in the Somerset Hospital an hour later. Miss Illorio is locked up in the county jail. She says she shot the hotel man to avenge a wrong. Dipaolo she asserts, had deceived her and then cast her off. He had recently tried to make up with her, and at the time of the shooting, according to the woman's statement, he knocked at the door of her residence and wanted her to admit him to the house to talk over their troubles.

Virginia News.

An association was chartered Saturday to purchase and preserve the McLane house at Appomattox, in which the articles of surrender were signed by Gen. Lee.

The democratic executive committee of the Fifth congressional district met at Martinsville Saturday. Judge E. W. Saunders being the only candidate, was declared the nominee for Congress for both the short and long terms.

Dr. John Aldridge Gibson, of Leesburg, son of Henry C. Gibson, of Waterford, and Miss Frances Louise Perry, daughter of Judge William H. Perry, of Lunenburg, were married Saturday at noon at the bride's home by Rev. Dr. Lacy.

Memorial Day was observed under the auspices of the Warren Memorial Association at Front Royal, on Saturday. After the services in the cemetery, Capt. John Lamb, of Richmond, presented to the veterans the crosses of honor by Warren Rifles Chapter U. D. C. Congressman James Hay introduced the orator, Mr. J. T. Petty, of Washington.

Daniel Andrews, an aged farmer near Richmond, was run down by a Richmond, Fredericksburg and Potomac train yesterday morning and instantly killed. Mr. Andrews was seen by one of his neighbors a few minutes prior to the accident. Immediately after the passage of the Washington train the old man's body was observed in the middle of the track terribly mutilated.

De Witt Sigmon, aged twenty years, yesterday shot and killed his sweetheart, Miss Sallie Shively, in the latter's home near Roanoke. Sigmon says the girl was handling a pistol, and in trying to take it from her the weapon exploded, the ball entering the girl's breast. Sigmon summoned a doctor and gave himself up to the sheriff. The girl was dead when the physician reached her. Sigmon is in the Roanoke jail.

Confederate Memorial Day was observed at Warrenton Saturday afternoon. The exercises were held in the town hall, the speakers being introduced by Moses M. Green, a member of the legislature. George Latham Fletcher was the orator of the occasion. The battalion of cadets of the Bethel Military Academy were present in a body. Mrs. Mary Lee, daughter of General Robert E. Lee, was present, and before the services began a reception was held in her honor, at which were present all the surviving members of the famous Black Horse Cavalry.

Wholesale Killing.

Vienna, June 4.—The authorities are much interested in a wholesale killing which occurred last week at Szilzehg, Hungary. A quarrel about grazing rights arose between the peasants of that district and a landowner named Labonc. The refusal of Labonc to allow the peasants to use his land caused the enraged men to make an attack upon him. Labone was severely beaten. The peasants then seized the landlord and three of his servants and buried them head downward in the ground leaving their legs protruding. A great many peasants have been arrested and the authorities are now trying to fix the blame for the outrage on those who were responsible for the outbreak.

CHICAGO STOCK YARDS.

President Roosevelt sent the following message concerning conditions in the stock yards of Chicago to Congress today:

The Senate and House of Representatives:

I transmit herewith the report of Mr. James Bronson Reynolds and Commissioner Charles P. Neill, the special committee whom I appointed to investigate into the conditions in the stock yards of Chicago and report thereon to me. This report is of a preliminary nature. I submit it to you now because it shows the urgent need of immediate action by the Congress in the direction of providing a drastic and thoroughgoing inspection by the federal government of all stock yards and packing houses and of their products, so far as the latter enter into interstate or foreign commerce. The conditions shown by even this short inspection to exist in the Chicago stock yards are revolting. It is imperatively necessary in the interest of health and of decency that they should be radically changed. Under the existing law it is wholly impossible to secure satisfactory results. * * * * The report shows that the stock yards and packing houses are not kept even reasonably clean, and that the method of handling and preparing food products is uncleanly and dangerous to health. Under existing law the national government has no power to enforce inspection of the many forms of prepared meat food products that are daily going from the packing houses into interstate commerce. Owing to an inadequate appropriation the Department of Agriculture is not even able to place inspectors in all establishments desiring them. The present law prohibits the shipment of uninspected meats to foreign countries, but there is no provision forbidding the shipment of uninspected meats in interstate commerce, and thus the avenues of interstate commerce are left open to traffic in diseased or spoiled meats. If, as has been alleged on seemingly good authority further evils exist, such as the improper use of chemicals and dyes, the government lacks power to remedy them. A law is needed which will enable the inspectors of the general government to inspect and supervise from the hoof to the can the preparation of the meat food product. The evil seems to be much less in the sale of dressed carcasses than in the sale of canned and other prepared products; and very much less as regards porducts used at home.

In my judgment the expense of the inspection should be paid by a fee levied on each animal slaughtered. If this is not done, the whole purpose of the law can at any time be defeated through an insufficient appropriation; and whenever there was no particular public interest in the subject it would be not only easy but natural thus to make the appropriation insufficient. If it were not for this consideration I should favor the government paying for the inspection.

The alarm expressed in certain quarters concerning this feature should be allayed by a realization of the fact that in no case, under such a law, will the cost of inspection exceed 8 cents per head.

I call special attention to the fact that this report is preliminary, and that the investigation is still unfinished. It is not yet possible to report on the alleged abuses in the use of deleterious chemical compounds in connection with canning and preserving meat products, nor on the alleged doctoring in this fashion of tainted meat and of products returned to the packers as having grown unsalable orunusable from age or from other reasons. Grave allegations are made in reference to abuses of this nature.

Let me repeat that under the present law there is practically no method of stopping these abuses if they should be discovered to exist. Legislaion is needed in order to prevent the possitility of all abuses in the future. If no legislation is passed, then the excellent results accomplished by the work of this special committee will endure only so long as the memory of the committee's work is fresh, and a recrudescence of the abuses is absolutely certain.

I urge the immediate enactment into law of provisions which will enable the Department of Agriculture adequately to inspect the meat and meat-food products entering into interstate commerce and to supervise the methods of preparing the same, and to prescribe the sanitary conditions under which the work shall be performed. I therefore commend to your favorable consideration and urge the enactment of substantially the provisions known as Senate amendment No. 29 to the act making appropriations for the Department of Agriculture for the fiscal year ending June 30, 1907, as passed by the Senate, this amendment being commonly known as the Beveridge amendment.

THEODORE ROOSEVELT.

The White House, June 4, 1906.

The report of Messrs. Reynolds and Neill shows that conditions in the packing houses are deplorable and calculated to disgust every one who has heretofore used Chicago meat products. Hogs which have died on cars are thrown on platforms where they remain for an unnecessarily long time before being removed. The places where the various meat products are prepared are uncleanly, and consumers, after reading the manner in which the meat is handled and the dirt which necessarily enters into what is put upon the market will be inclined to boycott all such products in future. The sanitary condition in the packing houses are most abominable Men and women are compelled to use the same conveniences, the lavatories being in close proximity to places where food is handled. Meat scraps, which enter into sausage, potted ham, &c., are shoveled from dirty floors which are being expectorated upon all the time.

The sworn statement of the manufacturers protects you from opiates in Kennedy's Laxative Honey and Tar. Sold by W. F. Creighton & Co., 401 King street.

Deafness Cannot be Cured

by local applications, as they cannot reach the diseased portion of the ear. There is only one way to cure deafness, and that is by constitutional remedies. Deafness is caused by an inflamed condition of the mucous lining of the Eustachian Tube. When this tube is inflamed you have a rumbling sound or imperfect hearing, and when it is entirely closed, Deafness is the result, and useless the inflammation can be taken out and this tube restored to its normal condition, hearing will be destroyed forever; nine cases out of ten are caused by Catarrh, which is nothing but an inflamed condition of the mucous surfaces.

We will give you One Hundred Dollars for any case of Deafness (caused by catarrh) that cannot be cured by Hall's Catarrh Cure. Send for circulars free. F. J. CHENEY & CO., Toledo, O. Sold by Druggists, 75c.
Take Hall's Family Pills for constipation.

Summer prices on coal. See our advertisement. W. A. SMOOT & CO.

Today's Telegraphic News

Death of Senator Gorman.

Washington, D. C., June 4.—Senator Gorman died at 9:16 at his residence at 1432 K street, northwest, today. No arrangements for the funeral have yet been made, as all is excitement at the home. His last illness was of several weeks' duration. A fatal termination had been generally predicted, although the immediate members of the Senator's family seemed to have been hopeful to the last.

At nine o'clock, Senator Gorman was stricken with an attack of the heart similar to a series of attacks he suffered a week ago. Dr. Charles W. Brown was summoned, but the Senator expired before relief could be administered. Senator Gorman was conscious until stricken with the last attack, and had taken some nourishment the hour before

A week ago Sunday he suffered an attack, but recovered under prompt medical attention. After that time his condition improved and yesterday plans were made to remove him to his country home at Laurel, Maryland.

There were present at the bedside until he expired the Senator's wife, Miss Ada Gorman, a daughter, and a trained nurse. The Senator had not been out of the house since January 16. His ailment was diagnosed as stomach trouble with heart complications.

The Capitol was notified of the death shortly after its occurrence and a number of prominent persons were soon calling or sending messages of condolence and regret. The burial will take place at Laurel, Md., probably on Wednesday.

Political and naval circles in Washington think that one of the strongest candidates for the vacancy in the Senate created by Senator Gorman's death will be Rear Admiral Schley, the hero of Santiago. Rear-Admiral Schley is a staunch democrat, a native and citizen of Maryland, and was spoken of as a candidate for the presidency after the Spanish-American war. Governor Warfield, under his constitutional option, may not appoint a successor to Senator Gorman until the next regular session of the Maryland legislature, which convenes in January 1908, selects a Senator. It is understood that Governor Warfield himself has senatorial aspirations, which would be favored in 1908 by his appointment in the meantime of a notable democrat who would fill the office with honor and at the same time not develop such marked political popularity as would jeopardize Governor Warfield's own chance with the legislature at its next meeting. The Gorman term expires March 4th, 1909.

Baltimore, June 5.—The news of the death of Senator Gorman was received in this city with profound regret. A persistent report is circulated to the effect that Governor Warfield may appoint State Senator Arthur Pue Gorman, jr., to succeed his father in the United States Senate. It is pointed out that such a step would once more restore harmony in the democratic councils of Maryland, and that it might, incidentally, be the means of oringing a second four-year term to the present chief executive of the State. This would be decidely pleasing to the "regular," but would be bitterly opposed by the "Warfield democrats" the so-called reform element in the party, which looks apparently for the appointment of William Shepard Bryan, the present Attorney General.

Miners and Guards Killed.

Steubenville, O., June 4.—Two guards and two miners were shot down and seriously wounded last night at the Glenn's Run Coal Company's mines. The attack was made on the guards from ambush, while they were being transferred from Plum Run to Bradley, where an effort was being made to have them start the mines. There were sixty-three guards. It is estimated that the attacking party numbered 250. The guards have been employed at the Plum Run mines, which have been successfully operated with non-union men. Today it was decided to start the Bradley mines, a few miles distant. The guards were marching in single file through a ravine when a single shot startled them into a halt. The shot was followed by a fusillade of bullets. A dozen guards dropped. Two were hurt, others fled for safety. They returned the fire and the attacking party of the strike sympathizers fell back. The guards retreated to Dillonville, bearing two wounded men. They declare that they saw two miners borne away by their comrades and believe they were killed. Sheriff Vorhees was immediately call up for help.

Assassin Buried.

Madrid, June 4.—The body of Manuel Morales the would-be assassin of King Alfonso, who killed himself, to escape capture, at Terrejon de Ardos, was buried here today after an autopsy had been held. The corpse was exhibited yesterday at Buen Sucese Hospital for a short time as the authorities believed this would be a good way to allay the indignation of the people. The sight of the assassin's body, however, infuriated rather than calmed the populace and it was soon necessary to close the hospital doors because of the pressure of great crowds of people who gathered and wished to take the body to hang it in front of the house from which Morales made his attempt upon the lives of the King and Queen. Numerous compromising documents have been found in the rooms occupied by Morales at Barcelona. One letter which arrived there from Lisbon, addressed to Morales, is full of mysterious signs. The police now believe that there was a widespread international plot against Alfonso. In all there were 103 victims of Morales' attempt on the King. This includes one person who has gone mad since the bomb throwing.

Young Woman Drowned.

New York, June 4.—Miss Bessie Hoops, of No. 8 Washington Place, daughter of a retired merchant, who has a summer home at Mount Kisco, New York, was drowned in the Hudson river, early today, while being rowed to the shore at the foot of West 157th street, from the yacht Drone. Three men and another girl who were in the dory with Miss Hoops, and which upset, narrowly escaped death in the strong current. The party had been out in the yacht Drone for a sail up the Hudson Sunday and were returning home when the accident happened. Miss Hoops was aged 26.

A Western Wonder

There's a Hill at Bowie, Tex., that's twice as big as last year. This wonder is W. L. Hill, who from a weight of 90 pounds has grown to over 180. He says: "I suffered with a terrible cough, and doctors gave me up to die of Consumption. I was reduced to 90 pounds, when I began taking Dr. King's New Discovery for Consumption, Coughs and Colds. Now, after taking 12 bottles, I have more than doubled in weight and am completely cured." Only sure Cough and Cold cure. Guaranteed by E. S. Leadbeater & Sons', Druggists. 50c and $1.00. Trial bottle free.

More Trouble at Cananea.

Naco, Arizona, June 4.—Renewed trouble broke out at Cananea, last night between the striking Mexicans of Col. W. C. Greene's mine and the Rurales under Col. Kosterlitzky. Five rioters were killed and thirteen injured. One of the Rurales was shot but not seriously injured. The fight was resumed shortly before the arrival of 200 Mexican soldiers from Hermosillo. All of the American women of the town and many women of the higher class of Mexicans are quartered in the home of Col. Greene, which is under heavy guard. Eight leaders of the Cananea rioters were executed yesterday morning by Col. Kosterlitzky The rioters were lined up in front of a stone wall a short distance over the hills of Convillo, and killed by a volley from the rifle of the Rurales under the command of Kosterlitsky, who, it is reported cried as the shots were fired "Vive le Mexico, so perish all traitors." Without fear the doomed men replied as one man: To h— with the government; away with Mexico." The arrival of Col. Kosterlitsky with his troops had more to do with the quelling of the riot than the presence of American soldiers on the scene. It is said that Cananea did not burn and is not burning. The pecuniary loss of the Cananea consolidated Mining Company is estimated at $500,000 and work will be resumed within a week.

New York Stock Market.

New York, June 4.—The important buying that has been in the market for the last three days was in evidence again this morning, and a number of stocks were taken as offered at advancing price limits. Commission houses reported an improved demand. Government bonds unchanged.

Fifty-ninth Congress.

Washington, June 4.

SENATE.

News of the death of Senator Gorman occasioned the most profound sorrow in and around the Senate where he was for so long one of its most popular members.

The formal announcement of the sad fact was made to the Senate by Senator Bailey, of Texas.

The session was opened by a brief prayer by Rev. U. S. G. Pierce, of the Unitarian Church, in which he made reference to Senator Gorman's death and the sorrow that it had occasioned to the hearts of his colleagues.

Senator Bailey then arose and in a voice full of emotion said: "In the absence of the surviving Senator from Maryland, it is my painful duty to announce the death of Senator Gorman. The end which awaits us all found him this morning at his home in this city, surrounded by his family, he passed from the strife and bitterness of this world to a better one. I would ask this Senate, of which he was for so long an honored and honorable member, to hold a public funeral in this chamber except for the fact that he himself has asked that it be a private one. In obedience to his wish, I will refrain from making that request, and ask the adoption of the resolutions I now send to the clerk's desk. At some later date, his colleague who did not learn of Senator Gorman's death until too late to be present, here, will request that a day be set apart for suitable action in respect to his memory."

The resolutions were at once adopted by the Senate which then immediately adjourned until tomorrow.

HOUSE.

The House passed the bill creating a new port of entry at Port Arthur, Texas.

The House, without discussion, unanimously passed the Burton bill to preserve Niagara Falls, by limiting the amount of water to be diverted for power purposes.

Morales Ends His Own Life.

The capture and suicide Saturday night at Torrejon de Ardos of Manuel Morales, the chief suspect in the bomb outrage against King Alfonso and Queen Victoria, ends another dramatic chapter to the incidents surrounding the royal wedding.

Morales was recognized in the little town of Torrejon de Ardos, midway between Madrid and Alcala. A guard sought to detain him, but Morales, drawing a revolver, shot the guard dead. Then he turned to flee, but a number of the inhabitants of the town were upon him, and turning the revolver upon himself he sent a shot in the region of his heart, expiring a few minutes later.

It was eight o'clock Saturday evening when Morales, disguised in the garb of a workingman, entered the station at Torrejon de Ardos. He asked a child, who was in charge of the office, the time the next train would depart for Barcelona. He then sought food in a nearby shop. His Catalonian accent at first attracted attention to him.

The stranger sought to take a road leading into the country, but the watchman intercepted him and demanded to know his identity. Morales declined to give this, whereupon a guard arrested him.

Instantly Morales drew a revolver from his pocket and fired, the guard falling dead. Morales started up the road, but a small group of villagers ahead barred his passage. Then, turning, he deliberately pointed the weapon to his heart, fired and pitched forward in the roadway.

An examination of the pockets of the dead man showed that they contained $36 in money and a small supply of bread and cheese, but there was nothing in them that would give a clue as to his identity.

Senor Cuesta, proprietor of the hotel from the balcony of which Morales threw the bomb, viewed the body yesterday morning and completely identified it as that of his recent guest.

Senor Morales, father of the anarchist, was seen at Barcelona yesterday. He is the proprietor of a prosperous factory there. He has a strong individuality and is highly respected. Answering the questions of an inspector of police concerning his son, he said: "I wish to know nothing of this infamous creature formerly bearing my name. I have not considered him my son since I drove him from my house March 1. The reason for his being cast out was purely domestic, and I beg to be excused from disclosing it. I do not know whether he was connected with the attempt on the lives of the King and Queen, as I have considered him dead since he was cast out, March 1."

The Young King of Spain realizes he is a doomed man. To Mr. Whitridge, the special American envoy, he said, speaking of the attempted assassination: "Yes, fortunately, it was unsuccessful, but it will come again. It may be at any time—perhaps tomorrow, perhaps within a month, perhaps within a year—but it will come."

With calm resignation the Spanish monarch, only a few days after his marriage to the beautiful English Princess, thus gloomily forecasts his future. To his bride, after the attempt upon his life, Alfonso said: "Why did I bring you to this country? I was wrong, you never should have come."

Tariff Reform.

A dinner was given by the tariff reform committee by the Reform Club Saturday night at the Hotel Astor in New York to inaugurate a movement to return to Congress at the election members pledged to tariff-reform legislation.

Henry B. B. Stapler, chairman of the reform committee, presided, and the speakers included ex-Gov. William L. Douglas, of Massachusetts; Representatives John Sharp Williams and J. F. Rainey. Letters of regret were read from former President Grover Cleveland, Alton B. Parker, and Henry Watterson.

The following are extracts from these letters:

"I am convinced that the value to our people of wholesome tariff reform was never more easily made apparent than now, and there never was a more opportune time for its earnest advocacy.—Grover Cleveland."

"A protective tariff has been a fruitful nourishing mother of all our serious evils. Its malign influence has made possible the corruption of the electors by money furnished by the faithful.—Alton B. Parker."

"A protective tariff system which underlies all sorts of conditions of dishonest money-making.—Henry Watterson."

In his speech Mr. Williams said:

"The tariff is not only the mother of trusts, but the mother of graft. Tariff reform should be the slogan of the next campaign."

The Statehood Bill.

Conferees on the statehood bill, at 3 o'clock Saturday evening, signed a report covering all points in dispute, but exception was taken by the democrats to the agreement in relation to Arizona and New Mexico. The vote was unanimous in regard to all provisions relating to the admission of Oklahoma and Indian Territory. The exception taken by Senator Patterson and Representative Moon, the managers on the part of the minority, indicate that the agreement may yet encounter shoals in the Senate, where a poll shows that without democratic votes the report cannot be adopted.

The opposition to the admission of New Mexico and Arizona as one State has been led from the first by Senator Foraker.

By the agreement signed Saturday the people of these territories can vote separately on the question of statehood at the regular election on November 6, at which time territorial officers and officers of the proposed new State are elected, and a vote upon the constitution, heretofore adopted, is also to be held.

When the conference report was presented to the Senate Senator Foraker declared that it was not acceptable to him, and he would do his utmost to defeat it. Senator Bailey declared that the agreement would not be accepted by the democrats. The indications, are, therefore, that the report will precipitate another sharp contest in the Senate.

Mr. Cassatt Returns.

President Cassatt, of the Pennsylvania Railroad, returned home from Europe yesterday and gave out a statement on the disclosures of grafting by officials. Among other things he said:

That Pennsylvania board of directors will investigate charges against certain officials of accepting bribes from coal operators.

That any officer or employe found guilty of corrupt practices will be summarily dealt with.

That ownership of stock by officers in a position to exercise favoritism was no doubt inadvisable, but was not an offense in itself if the stocks were properly acquired.

That the wrong, if any had been done, was in an alleged favoritism.

That there could be no favoritism in rates, as shippers of coal and all other freights were on an absolute equality; all paid the full tariff rates without rebate.

That the press generally in its present hostility to the railroads was only falling in line with an anti-corporation public sentiment created by some leaders of the two great political parties.

Wholesale Prices of Produce.

Flour Extra	4 00	a	4 20
Family	4 25	a	4 55
Fancy brands	4 75	a	5 00
Wheat, longberry	0 84	a	0 86
Mixed	0 83	a	0 85
Fultz	0 83	a	0 85
Damp and tough	0 65	a	0 70
Corn, white	0 58	a	0 60
Mixed	0 56	a	0 58
Yellow	0 56	a	0 58
Corn Meal	0 62	a	0 65
Rye	0 50	a	0 50
Oats, mixed, new	0 41	a	0 42
White, new	0 42	a	0 43
Elgin Print Butter	0 32	a	0 34
Butter, Virginia, packed	0 16	a	0 18
Choice Virginia	0 22	a	0 25
Common to middling	0 14	a	0 16
Eggs	0 17½	a	0 18
Live Chickens (hens)	0 12½	a	0 13
Spring Chickens	0 20	a	0 25
Potatoes, per bu	1 00	a	1 10
Sweet Potatoes	2 25	a	2 50
Yams	1 50	a	2 00
Onions, per bushel	1 40	a	1 50
Dried Cherries	0 12	a	0 14
Dried Apples	0 04	a	0 04½
Apples, per bbl	4 50	a	5 00
Dried Peaches, pealed	0 10½	a	0 12
Pork, per 100 lbs	7 50	a	8 00
Bacon, country hams	0 13½	a	0 14
Best sugar-cured hams	0 13½	a	0 14
Butchers' hams	0 13½	a	0 14
Breakfast Bacon	0 13½	a	0 14½
Sugar-cured shoulders	0 10	a	0 10½
Bulk shoulders	0 09½	a	0 09½
Dry Salt sides	0 10½	a	0 10½
Fat backs	0 08½	a	0 08½
Bellies	0 10½	a	0 11
Smoked shoulders	0 11½	a	0 11½
Smoked sides	0 11	a	0 11½
Veal Calves	0 06½	a	0 07
Lambs	0 06½	a	0 08
Lard	0 09½	a	0 10½
Smoked Beef	0 16	a	0 18½
Sugars—Brown	3 94	a	4 25
Off A	4 25	a	4 35
Conf. standard		a	4 60
Granulated	4 65	a	4 80
Coffees—Rio	0 10½	a	0 14
LaGuayra	0 15	a	0 16
Java	0 18	a	0 26
Molasses B. S	0 9	a	0 14
C. B	0 17	a	0 22
New Orleans	0 20	a	0 45
Sugar Syrups	0 16	a	0 28
Porto Rico	0 18	a	0 28
Salt—G. A	0 55	a	0 58
Fine	0 75	a	1 15
Turk's Island	1 00	a	1 00
Wool—long, unwashed	0 28	a	0 29
Washed	0 28	a	0 29
Merino, unwashed	0 23	a	0 29
Do. washed	0 28	a	0 29
Herring, Eastern per bbl	6 75	a	7 50
Potomac No 1	3 25	a	4 00
No. 1 Cut Potomac Herring	4 00	a	4 25
Potomac family roe	4 50	a	5 00
Do. half barrel	2 25	a	3 00
Potomac Shad, per half bbl		a	7 50
Mackerel, small per bbl	13 00	a	14 00
No. 3 medium	14 00	a	14 50
No. 2	15 00	a	16 00
Plaster, ground, per ton	4 50	a	5 00
Ground in bags	5 00	a	5 50
Lump	3 50	a	3 75
Clover Seed	6 50	a	7 55
Timothy	2 25	a	2 0
Hay	17 00	a	18 00

Twenty boxes full-weight ADAMANTNE CANDLES just received by J. C. MILBURN

CIRCUS SOAP cheap. 25 boxes Circus Soap at 3 cakes for 10c at J. C. MILBURN'S.

SMALL HAMS.—Missouri and Maryland Hams, small sizes, for sale low by J. C. MILBURN

Alexandria Gazette

MONDAY EVENING, JUNE 4, 1906.

Local Matters.

Sun and Tide Table.

Sun rises tomorrow at 4:34 a. m. and sets at 7:22 p. m. High water at 5:41 a. m. and 6:12 p m.

Weather Probabilities.

For this section fair tonight. Tuesday partly cloudy; light southerly winds.

Tribute of Respect.

At a called meeting of the Alexandria Medical Society held last Saturday evening to take suitable action on the death of Dr. Wm. R. Purvis, the following resolutions were unanimously adopted:

Whereas, It has pleased Almighty God, in his infinite wisdom, to call hence our lamented brother, it is with sad hearts and bowed heads we submit to the divine will.

Resolved, That in the death of Dr. William Reginald Parvis this society loses a most valued and useful member, one whose high professional attainments commanded the respect of his colleagues, while his gentleness and courtesy won their affection.

Resolved, That it is the sense of this society that the community, in which he labored so diligently and patiently for many years, has lost an upright citizen, a just man, whose character was cast in high and noble mold; who could not do a dishonorable act; who looked at his fellowmen with pure and steady gaze, trusting all and doubting none; who, strong in the faith of his fathers, never questioned the right of others to differ with him; whose time and professional skill were ever at the disposal of his patients, although often physically unfit for such service, who will miss the gentle touch and warm sympathy of their wise counsellor and devoted friend. To those intimately associated with him the loss is irreparable.

Resolved, That these resolutions be spread upon the minutes of this meeting, and that a copy be presented to the bereaved widow, and that they be published in the Alexandria Gazette.

Memorial Day at Arlington.

Confederate Memorial Day at Arlington was observed yesterday as it has been for some years. This custom attained its climax yesterday afternoon, when more than 10,000 persons, including many from this city, gathered south of the old Lee mansion in the section devoted to the Confederate dead. The exercises were conducted under the auspices of the Confederate Veterans' Association, Camp No. 171, and the other Confederate organizations in the District of Columbia. The orators were former Secretary of the Navy Hilary A. Herbert and Representative John Sharp Williams. Mrs. Roosevelt and her sister, Miss Carow, witnessed the ceremonies in an open carriage. In his speech Mr. Williams said there can be no more striking illustration of the abiding fact of a reunited people, than the Federal Valhalla at Arlington established at Lee's old home, were both union and Confederate dead rest.

Death of Mr. Pullin.

Mr. James C. Pullin died at his residence on north Royal street at 7:30 o'clock Saturday evening, after a short illness. The deceased was born in Highland county, Va., in 1849 He had resided in this city for the past ten years, where he conducted a green grocery store. He leaves a widow and five children—three sons and two daughters. Mr. Pullin's death was due to lockjaw, superinduced by an abscess in his right side. His funeral took place this afternoon. The services were conducted by Rev. Mr. Bulla, pastor of the Methodist Episcopal Church South. The pallbearers were Messrs. R. P. W. Garnett, H. Kirk, James McWilliams, T. F. Johnson, J. F. Glover and C. R. Walker.

Corporation Court.

[Judge L. C. Barley presiding.]

Elizabeth M. Wyman vs. William Wyman; final decree for divorce on ground of desertion.

W. H. Hellmuth, Hugo Herfurth and F. Didszoneit, sr., were appointed trustees for Emanuel Lutheran Church.

The will of the late Ethelbert Milburn was admitted to probate and his son, J. P. Milburn, qualified as executor. The deceased left six hundred dollars each to his sons, Frank, Parker and Mahlon; four hundred dollars to his sons, John and Ernest; one thousand to his daughter, Flora C. Simpson, and the residue of his estate to his widow.

Funeral.

The funeral of the late Dr. W. R. Purvis will take place this evening at five o'clock from his late residence, No. 112 south Columbus street. The services will be conducted by Rev. P. P. Phillips, of St. Paul's Church, and the pallbearers will be Drs. W. M. Smith, Thomas Gibson, T. M. Jones and Arthur Snowden and Messrs. H. C. Ansley, G. S. French, George Uhler and W. F. Brookes. The interment will be in Ivy Hill Cemetery with full Masonic honors by Alexandria-Washington Lodge, of which the doctor was a Past Master.

Lt. Com. Holcombe Dead.

The Navy Department has received a dispatch from San Francisco reporting the death of Lieutenant-Commander John H. Lee Holcombe, United States navy, at the Mare Island navy yard on Friday, of heart disease. Lieut Com Holcombe was born at Lynchburg, but entered the Navy Academy from Georgia. Shortly after the civil war his father, with his family, removed to this city where they lived for several years and where they all made many friends. Lieut. Commander Holcombe was a brother of former City Engineer Gales Holcombe.

Drowned in Eastern Branch.

James Pumphrey, twenty-one years old, of 1330 Eleventh street southeast Washington, lost his life in an attempt to swim from a boat in the Eastern Brauch of the Potomac to the Anacostia shore, a distance of eighty feet, yesterday afternoon. Weighed down by his clothes, Pumphrey, after diving into the water and reappearing on the surface, sank to the bottom despite the efforts of companions to save him. His body was recovered by the harbor police.

The regular monthly meeting of the Woman's Auxiliary to R. E. Lee Camp will be held in Confederate Veterans building tomorrow, Tuesday evening, at 8 o'clock. A full attendance is desired.

Luna Park.

Luna Park was the centre of attraction yesterday, large crowds from Alexandria and Washington having visited the resort during the day and night. All expressed themselves as pleased with their experience. Philippini's Military Band will be on the bandstand afternoon and evening, every day this week. The band is one of the finest en tour, and is led by a man who gave up his title and estates in Spain to become a life musician. With the band, the Norins, high divers, will be on the hippodrome stage afternoon and evening all week. Their act is diving from a great height into a tank of water four feet deep. They make twelve dives a day, straight, backward, somersaults and in all the fancy ways. But the great act is the fire dive by Norin, at night. The topmost platform on a huge tower, from which the usual dives are made, is 70 feet from the ground. Midway there is another platform which Norin uses for his fire dive. Dressed in an oil-soaked paper suit, he takes his position while the park lights are turned down. The tank of water has been covered with a coating of gasoline. At a signal, Norin and the gasoline tank are simultaneously set on fire and he dives headlong into the tank, a train of twelve feet of fire following him. As the two fires meet there is a great display of scattering flame, which Norin throws aloft with his hands. Roy Knabenshue and Lincoln Beachey, the most intrepid aeronauts since the days of Santos Dumont's famous flight around Eiffel tower in Paris, will make two ascensions daily from June 12 to June 18 inclusive at Luna Park.

Police Court.

[Justice H. B. Caton presiding.]

The following cases were disposed of this morning:

Richard Pines, colored, arrested by Officers Nicholson and Jones charged, with carrying concealed weapons and for threatening John Bryant, was fined $25.

John Daniel and Robert Bryant, colored, arrested by the same officers charged with disorderly conduct, were dismissed.

Lawrence Bright, arrested by Officers Roberts and Nicholson charged with disorderly conduct, was fined $5.

Jos. Davis and Nellie Brooks, arrested by Officers Bell and Henderson charged with disorderly conduct and fighting, were fined $5 each.

Wm. Digge, colored, arrested by Officer Knight charged with abusive and vulgar language towards B. Abramson, was dismissed.

River Notes.

The old wharf at Fort Foote, Md., opposite this city, now used by the United States army engineer corps as a target range and drill grounds, is being rebuilt and put in order for service.

It is reported that the big schooner Daylight is lying at the icehouses on the Kennebec river loading a cargo of ice for this port.

The schooner Luther Garretson, from Hillsboro, N. B, for this port, with a cargo of plaster aboard, is reported in the lower river.

The steamer Dennis Simmons, from Williamston, N. C., with lumber to Smoot & Co. and H. K Field & Co., has arrived.

Federation of Labor.

The Virginia State Federation of Labor meet in annual session at the headquarters of the Alexandria Trades Council in the Alexandria National Bank building tomorrow morning at 10 o'clock. About sixty delegates are expected to attend the meeting. The election of State officers will probably take place Wednesday afternoon. President Samuel Gompers and Secretary F Frank Morrison, of the American Federation of Labor, have been invited to address the delegates.

Pleasant Sunday.

The weather yesterday was clear and mild, a northwesterly breeze rendering the temperature pleasant. Many visitors were in the city during the day and numbers of Alexandrians traveled to and from Washington and Luna Park, while others patronized the excursion steamers. The new ferry steamers carried large numbers during the day and far into the night, while the electric cars were kept busy by the demands made upon them for transportation.

Promoted.

Mr. W. F. H. Finke, of this city, who for a number of years past has been the division engineer of the Southern Railway Company, which position he filled with marked ability, has been promoted to the position of Tie and Timber Agent of the company, with headquarters in Washington. Mr. Finke will still make his home in Alexandria.

Children's Day.

Children's Day exercises of the M. E. Church South Sunday School yesterday were interesting and were participated in by a large concourse. The programme had been carefully prepared and all who participated acquitted themselves in a creditable manner.

Thousands annually bear witness to the efficiency of Early Risers. These pleasant, reliable little pills have long borne a reputation second to none as a laxative and cathartic. Sold by W. F. Creighton & Co., 401 King street.

NOTICE.

Coal is comfort. We are delivering the best grades of newly mined coal, clean and the very best grade at the bottom summer price, to be delivered before July 1st. Leave your orders at

DeWILTON AITCHESON, 107 south Royal street. Both Phones 95.

Fancy Florida Tomatoes, 2 lbs. 25c; Large Pineapples, 2 for 25c; Oyster's Best Butter, 28c lb.; 5 lb. Bucket Lard, 50c (Diamond Brand); 4 cans Corn, 25c; 4 cans Peas, 25c; 2 cans Table Peaches, 25c.

W. P. WOOLLS & SON,
feb2 Royal and Wolfe streets.

DON'T FORGET!

GRAND EXCURSION BY THE

Retail Merchants' Protective Association

OF ALEXANDRIA TO

MARSHALL HALL,

Wednesday, June 6, 1906.

Special attractions have been arranged. Music on grounds all day. Stores will close at 12 m. sharp. Steamer Charles Macalester leaves wharf foot of Prince street at 10.30 a. m., 3 and 7 p. m. Adult's tickets, 25c; children's tickets, 15c. je2 3t

Personal.

Mr. and Mrs. S. R. Dishman have gone to East Falls Church to spend the summer.

Mrs. Thomas A. Fisher left yesterday for New York city to visit her mother.

There was a quiet marriage at the Southern M. E. Church parsonage yesterday, the contracting parties being Mr. Lennie Baker, of Sheffield, Ala., and Miss Amy Henderson, of this city. After an informal reception at the bride's home 208 south Payne street, Mr. and Mrs. Baker left for an extended western trip.

Mrs. Harry Hudson and children, are visiting the home of her father, Mr. Richard Dennis near Culpeper.

Miss Eliza Hamlin who has been visiting friends in this city has returned to Danville.

Miss Rosalie Langhorne, of Portsmouth, is the guest of Miss Elizabeth Jones.

Mrs. John Foster, and Miss Mildred Foster left last week for their summer home at Markham.

Miss Malissa Hill, daughter of Mrs. Ida Wood Hill and the late George R Hill, and Mr. Malcolm Hill, of Baltimore, will be married very quietly at the residence of Miss Hill's grandmother, Mrs. Malissa Wood, on south Washington street, Thursday, June 14, at 5 o'clock in the afternoon.

Ben-Hur Flour.

The advertisement of Ben-Hur flour appears elsewhere in the Gazette. This is a fancy patent flour, made of soft winter wheat, every grain of which is thoroughly washed and the flour purified by a special process. The bread, biscuits, &c., made from this product are said to be superb.

LOCAL BREVITIES.

Mary Custis Lee Chapter, U. D. C., meets at Lee Camp Hall, tomorrow at 8 p. m.

A motor car was derailed at Wilkes and Royal streets this afternoon. No damage resulted.

Whitsunday, commemorating the descent of the Holy Spirit, was generally observed in the Alexandria churches yesterday.

A strawberry festival for the benefit of Christ Church Chancel Guild will be given in the garden of the residence of Mrs. Thomas W. Robinson, No. 811 north Washington street, tomorrow evening, beginning at 7:30 o'clock.

Frank E Griswold's Railroad Pavilion Ten Nights in a Barroom Company will appear tonight on the old fair ground. "Ten Nights in a Barroom" is an interesting and thrilling production which has been always enjoyed.

Interesting services were held at Christ Church yesterday evening when the infants of Rev. W. J Morton, Mr. N. P. T. Burke and Mr. R. W. Fuller were baptized by the rector of that church. A large number of relatives and friends of the parents of the infants were present.

Fried Clams 30 cents a dozen. Oysters fried, stewed or raw. Clam Soup 5c, Vegetable Soup 5c. C. H. Zimmerman, Market Space. feb 26tf

New Cure for Epilepsy.

J. B. Waterman, of Watertown, O., Rural free delivery, writes, "My daughter, afflicted for years with epilepsy, was cured by Dr. King's New Life Pills. She has not had an attack for over two years." Best body cleansers and life giving tonic pills on earth. 25c at E. S. Leadbeater & Sons' drug store.

South Before the War.

Mr. and Mrs. Freday will next Saturday night exhibit 150 character pictures in full view on the Opera House, FREE TO ALL. The only way they will be reimbursed for the work will be by patronage of the local merchants and as the price charged will be very reasonable all the local tradespeople should take advantage of this opportunity. The time of exhibition 8:30 p. m. next Saturday, without fail. je4 1t

Summer prices on coal. See our advertisement. W. A. SMOOT & CO.

THE WHISKY OF OUR FOREFATHERS,

Continental Pure Rye, 75c full quart, 35c a pint; Overholt, bottled in bond, and Paul Jones Pure Rye, 90c full quart; Port, Sherry, Catawba and Claret, 25c a quart. All the leading brands of fine wines and liquors for family trade. 'Phone 85 or drop postal.

HARLOW BROTHERS,
my3 tf Cameron and Royal Streets.

Special Notice.

Best Flour $5.00 bbl., guaranteed absolutely; large sack, 30c; small 15c; best Coffee, 15c per lb; 3 lb bucket best Lard, 30c; 3 jars best Preserves, 25c; best Mustard 4c jar, Catsup 4c bot le; Sweet Pickles, 8c bottle; 6 cans of Peerless Cream 25c; 3 cans Challenge Milk, 25c; 3 cans Kairomel Syrup, 25c; 3 cans New Orleans Molasses, 25c; best Table Peaches, 2 cans 25c; any brand of soap 4c a cake

HARLOW BROTHERS,
my18 tf Cameron and Royal Streets

CHINA, GLASS AND HOUSE FURNISHING GOODS.

Elliott's,

Cor. Pitt and King Sts

Rich Cut Glass and China for June Brides

At Right Prices.

Don't miss seeing the new designs in Cut Glass, which we are showing, especially the dull finish star effect worked into the glass. The effect is beautiful.

Haviland Dinner Sets at..... $25, $35 and $50

Japanese Dinner Gongs at $2.25, $3 and $5.

Chafing Dishes at..... $3.98, $5 and $8.98

Salad Bowls and Berry Sets..... $2.98 to $5.98

Jardiniers and Pedestals at... $5.98 and $8 98

Satsuma Vases, per pair $8.00

Lamps and Chamber Sets

$7.50, $8.98 and $10 Each

A full line of BROOMS, HEARTH BROOMS and WHISKS for sale low by J. C. MILBURN.

50c G. P. TEA and 15c freshly roasted COFFEE are exceptionally good for prices at J. C. MILBURN'S.

FANCY NEW PRUNES and NECTARINES just received by J. C. MILBURN'S

Good Roasted COFFEE for sale at 15c by J. C. MILBURN.

ROSENFELD'S.

Asparagus Tips

Do not grow on lightning rods, nor does a farmer ever find a egg in the tip of a cornstalk.

KNOW WHERE TO LOOK FOR THE GOODS YOU WANT.

Know where to find the best and cheapest; know what to avoid; that is the secret of shopping.

KNOW that the largest variety of reliable merchandise is at Rosenfeld's.

KNOW that prices are lowest, as a rule, quality considered, at Rosenfeld's.

KNOW that no baits are offered at Rosenfeld's.

KNOW that the privilege of return and exchange of goods is a reality and not mere advertising at Rosenfeld's.

KNOW that no one is importuned to buy and that you are always WELCOME AT

ROSENFELD'S

518-20 King St., Alexandria, Va

Annual Excursion of the Young Men's Sodality Lyceum,

TO RIVER VIEW,

Thursday, June 14.

Steamer St. Johns leaves Cameron street wharf at 10.30 a. m., 2.45 and 7.15 p m.

TICKETS—Gentleman, or Lady and Gentleman, 50.; Ladies, 25c; Children, 15c.

Luck Money.

"Handsel" is the first money received for the day ("luck money"), that which is given back "for luck" by the seller to the buyer. Spitting upon it is the essence of the whole transaction, and it is practiced today, not only all over England, but all over the world. We know from many classical authors what virtue was believed by ancient Greeks and Romans (see Potter, "Archaeol. Graec.," 1., 417) to lie in the act, and there is also abundant evidence of the belief all through the middle ages, and now in the twentieth century it remains as strong as ever. Otto Jahn says: "I have often seen the fishwives of Ellerbeck, when they had got handgeld from my mother, how they spat upon it. They say that it brings them besonderes gluck. They will not tell the reason. Certainly it is done to keep off witchcraft." The same thing is done by modern Egyptians and by Italians. At Posilippo I gave a penny to a deaf mute. He first spat on it, then put it to his forehead, and lastly devoutly crossed himself with it, precisely (except the crossing) as is done by modern Egyptians. Even in faroff Celebes the natives spit in the same way as a protective rite.—Notes and Queries.

When Watches Were New.

At first the watch was about the size of a dessert plate. It had weights and was used as a "pocket clock." The earliest known use of the modern name occurs in the record of 1552, which mentions that Edward VI. had "one larum or watch of iron, the case being likewise of iron gilt, with two plummets of lead." The first watches may readily be supposed to have been of rude execution. The first great improvement, the substitution of springs for weights, was in 1550. The earliest springs were not coiled, but only straight pieces of steel. Early watches had only one hand, and, being wound up twice a day, they could not be expected to keep time nearer than fifteen or twenty minutes in the twelve hours. The dials were of silver or brass. The cases had no crystals, but opened at the back and front and were four or five inches in diameter. A plain watch cost the equivalent of $1,000 in our currency, and after one was ordered it took a year to make it.

Trolling For Tarpon.

It is not easy to hook a tarpon while trolling, for his mouth is very hard, says Julian A. Dimock in Country Life In America, and much skill may doubtless here be shown. In the playing of the fish the work is about the same as in still fishing save that more care must be used, as the hook is probably not firmly imbedded. An old fisherman told me that he liked to be sure of his fish and so preferred still fishing, but to my mind it is one of the objections to that method. Another and stronger objection is the disturbance of my feelings in thinking that I am pulling against a fish's "in'ards." If the line does break the chance of the victim's being able to free himself from the hook is problematical, while in trolling it is the work of a minute after the strain is off the line until a sore mouth is the only symptom remaining.

GOOD FLOUR—GOOD BREAD.

BEN-HUR.

A FANCY patent flour. Made of selected soft winter wheat.

An UP-TO-DATE FLOUR, made in an UP-TO-DATE MILL.

Every grain of wheat thoroughly washed, every particle of flour purified by special process.

Makes GOOD biscuits, GOOD pastry and GOOD bread.

Want to use GOOD flour? Use Ben-Hur.

Your grocer sells it; ASK for it.

F. S. HARPER, Distributor.

Genuine ARABIAN MOCHA COFFEE just received by J. C. MILBURN

Fine COFFEES Granulated or Pulverized by new electric mill at J. C MILBURN'S

Entire Wheat Glutin FLOUR just received by J. C. MILBURN

YARMOUTH BLOATERS just received by J. C. MILBURN.

DRY GOODS.

Lansburgh & Bro

Washington's Favorite Store.

$3.00 All-silk Taffeta Parasols, $1.98

This holds stirring interest for women who have use for a fine Parasol. It concerns several hundred of unusually high character that will be marked to-morrow at $1.00 less than former prices. They come in royal blue, red, green, black, lavender, white, light blue, and pink, besides black and white pongee, in plain, hemstitched, or fancy colored borders. Enameled or natural-wood handles.

Lansburgh & Bro.,

420 to 426 Seventh Street,

WASHINGTON, D. C.

WATCHES AND JEWELRY

FINE WATCHES

FOR SCHOOL GRADUATES,

FULLY GUARANTEED,

$6.50 and up.

R. C. Acton & Sons

Jewelers and Silversmiths.

WANTED.

WANTED.—DINKEY ENGINEERS. Apply to McMULLEN, McDERMOTT & HOFFMAN, E. and C. Co., 335 Delaware avenue, northeast, Washington, D C. je1 3t*

Lawn Swings,

$3, $3.50, $5 and $6

Lawn Settees,

$1 and

Lawn Chairs,

$1.00 Each.

Lawn Mowers.

Lawn Tennis.

Hammocks,

50c, 75c, $1 up to $6

R. E. KNIGHT,

621, 623, 625 KING STREET.

"GRAINS OF GOLD" just received by J. C. MILBURN.

SECOND GREAT WEEK AT

LUNA PARK

(FREDERICK INGERSOLL Designer, Builder and Director.)

Alexandria's Mammoth Pleasure Plant on the Beautiful Potomac, ten minutes from Washington or Alexandria; not far from anywhere. Special reduced rate of fifteen cents round trip all season.

30—Immense Attractions—30

Picnic Groves for special parties; concessions made to outings and excursions. Address EXCURSION DEPARTMENT, Luna Park. Park opens 1 p. m. daily; 10 a. m. on Sundays, holidays and special occasions.

Free—Afternoon and Evening—Free

Band concert by Philippini's Military Band of sixty pieces. High diving into shallow tank of water by The Norrins.

COMING—JUNE 12-18—COMING.

ROY KNABENSHUE and his Wonderful Airship in DAILY, DIZZY FLIGHTS.

Floor Covering.

We are going to continue our special sale on Mattings, Oilcloths and Rugs this week:

Mattings, 25c value..... 18½c

Mattings, 30c value 24½c

Mattings, 35c value..... 27½c

Remnants of 5 to 18 yards, 19c, 28c and 30c value... 15c.

FLOOR OILCLOTH.

25c value 19c

30c value..... 23c

40c value..... 32½c

RUGS. RUGS.

All-wool Smyrna Rugs, $1.00 value..... 68c

All-wool Smyrna Rugs, $1.50 value..... 98c

All-wool Smyrna Rugs, $2 25 value..... $1 38

All-wool Smyrna Rugs, $3.00 value..... $1 88

All-wool Smyrna Rugs, $3.50 value..... $2.48

All-wool Smyrna Rugs, $6.00 value..... $3.98

The Goodloe Co.,

CORNER KING AND PITT STREETS.

GROCERIES.

Ramsay Sells the Best

Latest and Best BEE HIVE FLY TRAPS. Buy One At RAMSAY'S.

Johann Hoff's Extract of Malt, 25c a bottle at Ramsay's.

Potomac Family Roe Herring.

25 Barrels,
30 Half do.
20 Quarter do.
50 Kits,
Price's packing,
and 25 Kits
Herring Roe.

G. Wm. Ramsay.

Cantrell & Cochrane's Belfast Ginger Ale.

Clicquot Club do.

U. S. Club.

Hires.

Hire's Root Beer.

G. Wm. Ramsay.

DRY GOODS.

Woodward & Lothrop

10th, 11th, F & G Sts. N. W.

WASHINGTON, D. C.

French Printed Tulle

At Half Usual Price.

French Printed Tulle or Net, a pretty, soft, open-mesh cotton material, suitable for waists and dresses. A very choice and attractive assortment of color printings, on white, black, and tinted grounds.

37½c the Yard. Regularly 75c and 85c.

Also Exhibiting, in Varied Assortment.

Cream Wools and Silk and Wools,

Especially Suitable for Graduation, Commencement, Wedding, and Visiting Gowns, and Outing Costumes.

Cream fabrics were never so fashionable nor the weaves or so beautiful as they are this season. Soft and sheer and firly and clinging voiles, and albatross, and crepe de chine, and etamine, and mohair, and the other kindred fabrics that so admirably display the beauty of line that is the secret of style this spring.

Cream Mohair Sicilian. Per yard ..... 75c to $2.00

Cream Mohair Brilliantine. Per yard ..... 50c to $1.25

Cream All-wool Albatross. Per yard ..... 50c to 75c

Cream All-wool Batiste. Per yard ..... 50c to $1 00

Cream All-wool Serge. Per yard ..... 75c to $2.00

Cream All-wool Henrietta. Per yard ..... 75c to $1 00

Cream All-wool Panama. Per yard ..... $1.00 to $1.50

Cream Chiffon Broadcloth. Per yard $3.00

Cream All-wool Storm Serge. Per yard ..... 65c to $1.75

Cream Silk-and-wool Eolienne. Per yard $1.25

Cream Silk-and-wool Fancies. Per yard $1 00

Cream All-wool French Voile. Per yard ..... 75c and $1.50

Cream Silk and wool Lansdowne. Per yard $1 25

Cream Fancy Silk-and-wool Eolienne. Per yard $1 25

Dainty Cotton Dress Goods.

Just now we are showing the most stylish summer fabrics from France, Germany, Great Britain, and Switzerland, and vast quantities from the leading American looms. They are sheer and beautiful materials that make up so attractively, and are so serviceable either for home or street wear. Besides their airy loveliness, they are washable and will wear well.

Numerous patterns are exclusive and cannot be duplicated.

The assortment is very broad, comprehensive and satisfying.

2d floor G st.

Woodward & Lothrop

10th, 11th, F and G Sts., N. W.

WASHINGTON, D. C.

Low Week-End Rates, Washington Southern Railway.

Commencing June 2nd, the Washington Southern Railway will sell on Saturdays only, during the summer months, round trip week-end tickets from Alexandria, Va., to Dowell and intermediate points, at one fare rate, good returning until Monday following date of sale inclusive.

W. P. TAYLOR, Traffic Manager.
my31 je1,2,4.

THE ANNUAL MEETING of VIRGINIA ALUMNI ASSOCIATION, of Alexandria, Virginia, will be held at the office of NORTON & BOOTHE, 128 south Fairfax street, on Tuesday, June 5, 1906, at 5 p m.

J. RANDALL CATON, JR., Secretary.
je2 2t

One tierce COX & GORDON'S MISSOURI HAMS, small sizes, just received by J. C. MILBURN.

GROCERIES.

PERFECT REFRIGERATION.

in our Butter, Eggs, and Lunch Meat Department.

We invite you to inspect how perfectly clean and sweet we handle these articles. Everything kept to itself. Everything under glass with no suspicion of the smell of fresh meat. Our Butter, Eggs, Cheese and Cooked Meat Department is a business of itself. Consider you get not only the finest products in this line here and handled to such an advantage as no other grocer can, coupled with these facts with the following prices.

J. F. O. Butter, 28c a lb.
Fresh Country Eggs, 22c a doz.
Sweet Milk, always.
Bailed Lean Ham, 30c a lb.
Ashland Ham, 15c a lb.
Cooked Caned Beef, 15c a lb.
Dried Beef, 30c a lb.
We chip it.

C. R. Yates & Co.,

Groceries and Provisions,

No. 800 South Fairfax Street

TELEPHONE NO. 195.

MEETINGS.

THE ANNUAL MEETING of the stockholders of the SEMMES-KELLY COMPANY will be held at its principal office, 111 south Fairfax street, Alexandria, Virginia, on the 5th day of June, 1906, at 3:30 o'clock p. m.
EDWARD J. KELLY, Secretary.
my29 td

ANNUAL MEETING.—The annual meeting of the stockholders of the WASHINGTON ASPHALT BLOCK & TILE CO. will be held at the office of the Company, No. 107 north Fairfax street, Alexandria Va., on June 5th, 1906 at 12 m., for the purpose of electing 15 trustees to serve during the ensuing year and for such other purposes as may properly come before it.
GEO. R. REPETTI, Secretary,
P. MALONEY, President. my21 td

TO THE STOCKHOLDERS OF THE COLUMBIAN SMOKELESS FURNACE COMPANY.—You are hereby notified that at 5 o'clock p. m., on June 12, 1906, at the office of Douglass Stuart, 306 Prince street, Alexandria, Virginia, the regular annual meeting of the stockholders of the COLUMBIAN SMOKELESS FURNACE COMPANY will be held, at which meeting, in addition to the regular business of the company, the members present will consider and act upon a certain offer for the purchase of patents owned by the company, made by Allan S. Towson, which offer will be presented in detail before the meeting.
ALBERT F. KINGSLEY,
President of the Columbian Smokeless Furnace Company. my26 td

NOTICE TO STOCKHOLDERS.—A special meeting of the stockholders of THE EMERSON STEAM PUMP COMPANY will be held at its principal office in the city of Alexandria, Virginia, at 11 o'clock a. m., on THURSDAY, the 14th day of June, 1906, to consider the issue of first mortgage bonds and the securing of the payment of the same and the interest to accrue thereon.
By order of the Board of Directors.
R. BRUCE EMERSON, Secretary.
my12 td

NOTICE is hereby given that a special meeting of the stockholders of the VIRGINIA PHOSPHATE AND PAINT COMPANY, called at the request of a majority of the stockholders of the company, will be held at the branch office of the company, No. 111 south Fairfax street, Alexandria, Virginia, on SATURDAY, June 16, 1906, at 12 m., to consider and vote upon the closing up of the business of the company, the disposition of its assets and the surrender of its charter.
CARL SHOEMAKER, Secretary.
my14 eotd

BUILDING MATERIALS.

[ESTABLISHED 1822.]

HENRY K. FIELD & CO.

Successors to
JOSIAH H. D. SMOOT,

Lumber and Mill Work
OF ALL KINDS.
Lime, Cement and Plaster

Office and Yard 115 N. Union street.
Factory No. 111 N. Lee street.
Material Delivered FREE in the city.

SMOOT & CO
(Successor to J. Rector Smoot & Co.)

STEAM FLOORING
AND PLANING MILL.

Manufacturers of
DOOR AND WINDOW FRAMES, MOULDINGS, &c.
DEALERS IN LUMBER, SHINGLES, LATHS, NAILS, LIME,
CALCINED PLASTER and CEMENT
No. 25 north Union street,
Alexandria, Va.
Lumber delivered free in the city.

OPENING AND CLOSING OF MAILS

Northern mails, week days, close at 7 15, 8 55 and 11 00 a. m., and 2 00, 6 10, 8 15 and 10 15 p. m. Open at 8 00 a. m., 12 00 m, and 4 30 p. m. On Sundays Northern mails close at 9 00 a. m., 2 00 p. m. and 7 20 p. m.

Southern mails via Charlottesville close at 7 10 and 10 20 a. m., and 2 00, 9 30 and 10 15 p. m. Open at 8 00 a. m. and 2 30 and 4 30 p. m.

Southern mails, via Richmond, close at 10 20 a. m., and 3 20, 6 10 and 10 15 p. m. Open at 8 a. m. and 1 and 4 p. m.

Manassas Division mails close at 7 15 a. m. and 3 20 p. m. Open at 12 00 m.

Alexandria and Round Hill mails close at 7 30 a. m. and 4 15 p. m. Open at 9 00 a. m. and 6 30 p. m.

Chesapeake and Ohio mails close at 2 00 p. m. and 10 15 p. m. Open at 8 00 a. m. and 6 30 p. m.

Washington mails close at 7 15, 8 55 and 11 00 a. m., and 2 00, 6 10, 8 23 and 10 30 p. m. Open at 8 00 a. m., 12 00 m. and 1 00 p. m. and 4 30 p. m.

Office Hours—Open at 8 00 a. m. Close at 6 00 p. m.

Sunday Hours—Open at 9 00 a. m. Close at 10 00 a. m.

Carriers' Schedule—Collection made on inside routes—6 30 and 10 00 a. m. and 3 00 and 5 30 p. m. Full route—6 30 a. m. and 5 30 p. m. Sunday collection 5 00 p. m. Carriers' window open Sunday 9 00 a. m. and close 10 00 a. m.

Deliveries made 8 00 a. m. 1 p. m. and 4 15 p. m.

All mail should be in the office ten minutes before our indicated time for closing.

CHERRY COUGH CURE—A safe, pleasant and effectual remedy for Coughs, Cold and all affections of the throat and lungs. Contains no morphine or other injurious chemicals. Price, 25c. For sale by
E. S. LEADBEATER & SONS

OTTERBURN LITHIA WATER.—We are agents for this celebrated Lithia Water and keep constantly on hand a full and fresh supply.
WARFIELD & HALL,
Corner Prince and Fairfax streets

Another invoice of the celebrated POTOMAC FLOUR just received by
J. C. MILBURN.

"CARROLTON," a fine cigar, to sell at 5c, just received by J. C. MILBURN.

Ten sacks GOOD COFFEE to be roasted and sold at fifteen cents by
J. C. MILBURN.

DRY GOODS.

SWAN BROS.

424-426 King St.

TELEPHONE ORDERS CAREFULLY FILLED.

Men's, Ladies' and Children's Summer Underwear.

We are showing a very large variety of Men's, Ladies' and Children's Summer Underwear, of all kinds, at the most reasonable prices. The variety we carry is too numerous to mention prices. But think we can please every one in cool comfortable and durable summer underwear.

The Right Kind of Hosiery for Summer Comfort.

We only ask your inspection of our fine line of Imported and Domestic Hosiery for Men, Women, Boys, Misses and Infants. You will only find the reliable kinds here in all sizes, at the right prices.

STANDARD PATTERNS.
10c and 15c.

FINANCIAL

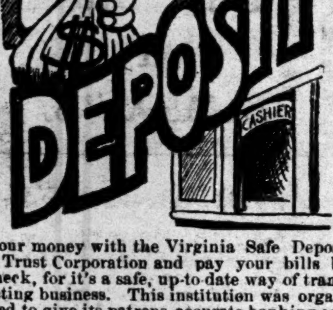

Your money with the Virginia Safe Deposit & Trust Corporation and pay your bills by check, for it's a safe, up-to-date way of transacting business. This institution was organized to give its patrons accurate banking service, and in this respect has thoroughly fulfilled its mission. They offer you every facility that wise and conservative bankers approve and also absolute safety. This corporation pays 3 PER CENT. interest on deposits in its Savings Department, making it a desirable depository from an economic viewpoint for the accounts of those especially who are not engaged in commercial life, but who have an income or who are employed on a salary. This corporation paid several thousand dollars in interest last year. Did you share in this distribution? If not, why not open a savings account at once and share in their next? You should make it a rule to deposit part of your earnings systematically in a savings account with this corporation. ONE DOLLAR will open an account. Why not start TODAY?

Virginia Safe Deposit and Trust Corporation,

Capital Paid In, $280,000.
Authorized Capital, $1,000,000.

DRUGGISTS.

WARFIELD & HALL,
DRUGGISTS,
CORNER PRINCE AND FAIRFAX STS

Prescriptions a specialty,
English, French, German and Domestic Toilet Soaps; Genuine Farina Cologne; Magnolia, Hedyosimia, Geranium and Florida Water; Genuine Lubin's Extracts; Sponges, Hair Brushes and Combs; best English Tooth Brushes; a full assortment of Patent Medicines; Coxe's Gelatine, Corn Starch, Moss Farine, Spices of all kinds, and a perfect stock of all articles sold by druggists at prices so low as the same quality can be obtained elsewhere.

CLARENCE C. LEADBEATER, President.
EDWARD S. LEADBEATER, Vice President.
JOHN LEADBEATER, Sec. and Treasurer.

ESTABLISHED 1792.

E. S. LEADBEATER & SONS,
(INCORPORATED.)

Wholesale Druggists

Manufacturing Pharmacists and Dealers in Paints, Oils, Window Glass, Dyestuffs, Spices, Druggists' Fancy Goods and Specialties. Importers of Tooth Brushes, Hair Brushes, Perfumery, Olive Oil, &c.

Agents for John Lucas & Co.'s, Tinted Gloss Paints, Masury's Liquid Colors and Devoe's Lead and Zinc Paints.

Goods shipped the day order is received. Quotations furnished by return mail. Correspondence solicited.

ICE CREAM

Should not be eaten unless it contains pure ingredients—There is danger. No foreign stuff used.

L. Shuman & Son,
516 KING STREET.

Alexandria Gazette.

MONDAY EVENING, JUNE 4, 1906.

Wellman's Airship Programme.

On Dane's Island, at the north of Spitzbergen, Walter Wellman announces in the Illustrated London News that he will establish his headquarters for the start of his aerial dash for the North Pole. A ship bearing sectional machine shops, gas apparatus and provisions will leave Tromso for this point on June 5, and on the 25th the airship itself will leave Tromso. This he describes as "a very gargantua of airships," being 164 feet long and 52 feet in diameter. The outer surface is smooth, there being no netting or cordage to hold moisture or snow. The cover consists of four thicknesses of a material composed of silk and rubber, bands of silks covering all sewing holes. The bag, which is elliptical in shape, requires 224,000 cubic feet of hydrogen for an inflation, to make which 100 tons of sulphuric acid and 65 tons of iron shavings are utilized. The second wireless station will be on Dane's Island, the first being at Hammerfest, Norway, and the third on the airship itself. The antenna, instead of being erected above the frame of the ship, will be a wire unrolled below it. The car is a strong frame of steel tubing, and has engine room and living room walled and roofed with fire proof fabric. Underneath the car will hang the lightest and strongest boat ever built, sixteen and one-half feet long, non-capsizable and non-sinkable, and capable of carrying over a ton. On its deck are two motor sledges. The motors will total eighty horsepower. The front screw is eighteen and one-half feet in diameter and the rear screw fourteen and one-half feet in diameter.

She Gave Up the Diamond.

"Yes, I'll undergo an operation, so that Combs can have his diamond; anything to be released from the miserable place I am in," said Miss Mae Thomas, the woman who swallowed a $250 diamond in the jewelry store of T. L. Combs & Co., in Omaha three weeks ago.

Dr. W. C Henry, one of the most eminent surgeons in Omaha, when asked if he could perform the operation on Miss Thomas, the fact being cited that she had no money, that her 3-year-old child at Houston, Texas, was at death's door and that she would be set free just as soon as the jewel was returned to its rightful owner, said.

"I will be glad to perform the operation. I do not consider the operation difficult, and Miss Thomas will be none the worse for her experience."

About 11 o'clock yesterday morning Miss Thomas was taken to the Omaha General Hospital, where the diamond was removed. It lay about one and a half inches above the appendix, tightly clinging to the wall of the intestine.

A Miraculous Cure.

The following statement, by H. M. Adams and wife, Henrietta, Pa., will interest parents and others. "A miraculous cure has taken place in our home. Our child had eczema 5 years and was pronounced incurable, when we read about Electric Bitters, and concluded to try it. Before the second bottle was all taken we noticed a change for the better, and after taking 7 bottles he was completely cured." It's the up-to-date blood medicine and body building tonic. Guaranteed. 50 and $1.00 at E. S. Leadbeater & Sons' drug store.

Japan to Attack China

According to advices received at Victoria, B. C, by the steamer Kanagawa Thursday the Eastern World, German paper of Yokohama, published a sensasational leading article stating that Japan is getting the army and navy into readiness with a view to forcing war with China two or three years hence.

The Eastern World says another war with China would offer promising prizes, and a pretext could be soon found. The paper goes on to say that Japan's hopeless indebtedness to England and America is driving the country to plan an attack on China. By this, the Eastern World says, Japan could exact a heavy indemnity and also make permanent the precarious tenure of Port Arthur and the Liaotung peninsula. China is marked to pay the piper for the recent war, the Yokohama paper says, and there will be no question of the rights or wrongs of the case. Japan must have money, many hundreds of millions of money, and a war with China, which would not only pay for itself, but would also pay off the present debt and practically make China the treasury of Japan, would be popular.

The many imitations of DeWitt's Witch Hazel Salve that are now before the public prove it the best. Ask for DeWitt's. Good for burns, scalds, chaffed skin, eczema, tetter, cuts, bruises, boils and piles. Sold by W. F. Creighton & Co., 401 King street.

Summer prices on coal. See our advertisement. W. A. SMOOT & CO.

FOR OVER SIXTY YEARS.

AN OLD AND WELL-TRIED REMEDY.—Mrs. Winslow's Soothing Syrup has been used for over sixty years by millions of mothers for their children while teething with perfect success. It soothes the child, softens the gums, allays all pain, cures wind colic and is the best remedy for Diarrhoea. Is pleasant to the taste. Sold by druggists in every part of the world. Twenty-five cents a bottle. Its value is incalculable. Be sure and ask for Mrs. Winslow's Soothing Syrup and take no other kind.

$1.00 Sunday Excursion Rates.

Washington, Alexandria, Glencarlyn and Falls Church to Ashburn, Bluemont and intermediate stations via Southern Railway. Tickets sold Sundays only for trains 129 from Washington and Alexandria and 131 from all points named, good returning same date on trains Nos. 124 and 130.
L. S. BROWM, Gen. Agent.

EXTRACTS FOR THE HANDERCHIEF. Palo Alto Pink, Lady Matchless, Bride Elect, Mariposa Lily, Coronado, White Rose, Sweet Margery, Golden State Violet, California Crab Apple, Blossom, Rosemere, California Clover, Pearls of Hyacinths, Pearls of Violets, Orchard Blossoms, Cashmere Bouquet, Jockey Club, Coronaria, Maud Muller Ceylon Clover, Trailing Arbutus, Stuart Bouquet, France Rose and La Trefle, at
WARFIELD & HALL'S,
Cor. Prince & Fairfax Sts.

LEADBEATER'S EMULSION of PURE NORWEGIAN COD LIVER OIL, combined with hypophosphites of Lime and soda. Fourteen ounce bottle 50 cents. For sale by
E. S. LEADBEATER & SONS

ITS FINE FOR FLOORS.—Our French Wax Finish Floor Oil.
WARFIELD & HALL.
Cor. Prince and Fairfax Streets

CAMPBELL'S SOUPS.—5 cases Tomato Chicken, Vegetable, Clam Chowder, and other varieties of soups just received by
J. C. MILBURN.

Choice CHIPPED BEEF and POTTED MEATS suitable for excursions &c, at
J. C. MILBURN.

MOYAM GUNPOWDER TEA 50c and 60c extra good for price, just received by
J. C. MILBURN

E. L. Daingerfield, President.
W. H. Lambert, Vice President.

W. F. Lambert, Cashier.
Carroll Pierce, Asst. Cashier.

The Citizens' National Bank
OF ALEXANDRIA, VA.

Capital, $100,000. Surplus and Profits, $95,000.

DESIRES TO ANNOUNCE THE OPENING OF ITS

SAVINGS DEPARTMENT.

Deposits received in this department upon the most advantageous terms
Correspondence and interviews invited.

Wonders of Baalbec.

Baalbec, or Baalbek, is the name given a ruined city lying in ancient Coele-Syria, forty-five miles northwest of Damascus. There is nothing particularly remarkable about a ruined city being found in the locality mentioned, but the size of the blocks of stone used by the ancient builders of this particular city is something that has puzzled the modern engineers since the day when Baalbec was first made the Mecca of the oriental traveler. There are immense stones on every side of the visitor to this ancient pile of ruins, but the three most remarkable blocks—said to be the largest ever used in the construction of a building—are in a wall back of the temple of Baal. These immense stones are respectively sixty-four, sixty-three and sixty-two feet in length and each is thirteen feet in thickness, but the most wonderful thing in connection with them is the fact that they are at a place in the wall twenty-five feet from the ground. How these immense blocks of granite were ever raised to such a height is a question that has never yet been answered.

The Cocoanut.

The cocoanut tree is the most useful of all plants in the tropical region. Its seed furnishes food and an intoxicating drink. The shell gives drinking cups and vessels and a hard material capable of a high polish, from which personal ornaments may be manufactured. The trunk furnishes wood for dwellings and boats. The leaves make clothing, cordage and ropes. The fibers of the bark and of the nut afford matting and carpets. The buds furnish a succulent vegetable, and from the trunk a palatable liquor is drawn by making an incision.

As Good as Married.

First Sailor—No, Bill, yer don't really know what life is till yer get spliced. Second Sailor—W'y, shiver me timbers, messmate! I've never been married, true, but I've had yeller fever and cholera, I've been frostbit, drowned, burned alive, eat by a shark, blowed up at sea and operated on for cancer. Wot more does a reasonable chap want?—London Answers.

The Real Thing.

Express Clerk—Value of this package, please? Fair Damsel—$25,000. Express Clerk—Huh? Fair Damsel—You heard what I said. Those are love letters from old Bagsocoyne, and I'm sending 'em to my lawyer.—Cleveland Leader.

Translating the Definition.

Johnny—Papa, what does precocious mean? Papa—It means—a—it is a term applied to children who know more than is usual at their age. Johnny—Oh, yes; it means a fresh kid.

Awfully Slow.

He—Darling, I have loved you ever since first we met. She—Well, why didn't you say so long ago? Did you think I was a mind reader?

A man should be upright, not be kept upright.—Marcus Aurelius.

His Model.

Critic—That villain in your story is a perfect masterpiece. Where did you get the character? Novelist—I imagined a man possessed of all the forms of wickedness which my wife attributes to me when she is angry.—London Tit-Bits.

On and Off.

Mrs. Hightone—You are having trouble with your cooks? Mrs. Flashly—The first one carried on so. Mrs. Hightone—And how about the last? Mrs. Flashly—She carried off so. I lost two dresses and a hat.

Persevering.

"Jenkins is a man of remarkable perseverance."

"Is he?"

"Yes, indeed. He has tried six different kinds of hair restorer, and he hasn't given up the fight yet."

Where there is much pretension there is much that has been borrowed; nature never pretends.—Lavater.

A Dodger.

"What started old Pinchapenny to studying occult science?"

"He wants to cultivate a new sense so he can see a bill collector through a brick wall."—Detroit Free Press.

Where to Get It.

"A simple look is all I crave," said the sentimental young man to the heiress.

"Then you'd better consult your mirror," she replied tartly.

The hatred of the vicious will do you less harm than their conversation.—Bentley.

Curtice Brothers SAP MAPLE SYRUP Blue Label CATSUP, ASSORTED JAMS and BAKED BEANS just received by
J. C. MILBURN.

CHOICE MALAGA GRAPES, FLORIDA ORANGES and MESSINA LEMONS just received by J. C. MILBURN.

A full line of MARKET and FANCY BASKETS for sale by
J. C. MILBURN.

CODFISH.—New Boneless and Shredded Codfish just received by
J. C. MILBURN.

PROPOSALS.

OFFICE OF THE CLERK OF GAS,
City Hall, May 30, 1906.
SEALED PROPOSALS, addressed to I. E. Uhler, Chairman of the Committee on Light, will be received at this office until 8 p. m. Tuesday, June 12, 1906, for furnishing the Gas Works with THREE THOUSAND TONS (more or less) of GAS COAL (2240 pounds to the ton) to be delivered in the sheds at the works trimmed and benched up, during the fiscal year commencing June 1, 1906, and ending May 31, 1907, orders to be accepted by successful bidders any date after awarding of contract so that coal will arrive at the works on or before August 1 1906.

The coal must be Monongoh, Tryconnel, Youghiogheny, Montana, Fairmount Lincoln or other gas coal of equal or superior yield and candle power. Bidders can give their figures on all of the mines, and are requested to give candle power, yield and analysis, per ton coal.

Bids will also be received until the same hour and at the same place for furnishing FIVE HUNDRED TONS (more or less) of GEORGE'S CREEK CUMBERLAND COAL or other steam coal equal or superior to this (2240 pounds to the ton) for the use of the Electric Light Works, to be furnished by the boat, car or smaller quantities, if necessary, delivered at the Electric Light Works during the fiscal year commencing June 1, 1906, and ending May 31, 1907, orders to be accepted by successful bidder any date after the awarding of contract, so that coal will arrive at the works on or before July 1 1906. The committee reserve the right to reject any or all bids

Terms: Cash on 15th day of each month following delivery of coal.

By order of the Committee on Light.
my30 td J. B. WALLER, Clerk.

OFFICE OF CONSTRUCTING QUARTERMASTER, U. S. Army, Fort Hunt, Va. May 8, 1906. Sealed proposals, in triplicate, will be received at this office until 12 o'clock noon June 11, 1906, for furnishing and installing Electric Light Fixtures and Wattmeters in the Post Exchange and Gymnasium Building and constructing feeder line and making service connections at Fort Washington Md. Information regarding plans and specifications may be obtained at this office. Bidders will state in their proposals the names of the manufactures of the fixtures, meters and cable they propose to use. Proposals must be marked "Proposals for Electric Light Fixtures for Post Exchange and Gymnasium Building at Fort Washington Md." and addressed to Constructing Quartermaster, U. S. Army, Fort Hunt, Va.
may11,12,14,15,june8,9.

OFFICE OF CONSTRUCTING QUARTERMASTER, U. S. Army, Fort Hunt, Va., May 16, 1906.—Sealed proposals, in triplicate, will be received at this office until 12 o'clock noon June 8, 1906, for the construction, plumbing and electric wiring of a combined Quartermaster and Subsistence Storehouse (brick) at Fort Washington, Md. Information regarding plans and specifications may be obtained at this office. Bidders furnished with copies of the plans will be required to make a deposit of ten (10) dollars to insure the return of the same. Envelopes containing proposals must be marked "Proposals for Public Building at Fort Washington, Md." and addressed to the Constructing Quartermaster, U. S. Army, Fort Hunt, Va.
my19,21,22,23, je 6,7

LEGAL NOTICES.

VIRGINIA.—In the Clerk's Office of the Corporation Court of the City of Alexandria, on the 1st day of June, 1906.
Irene Apgar
vs. } In chancery.
Frank Apgar

Memo. The object of the above entitled cause is to obtain a decree absolutely divorcing the complainant, Irene Apgar, from the defendant, Frank Apgar; to allow the complainant to resume her maiden name, and for general relief.

It appearing by an affidavit filed in this cause that the defendant, Frank Apgar, is a non resident of this State: It is Ordered, That said defendant appear here within fifteen days after due publication of this order, and do what is necessary to protect his interest in this suit, and that a copy of this order be forthwith inserted in the Alexandria Gazette, a newspaper published in the City of Alexandria, once a week for four successive weeks, and posted at the front door of the Court House of this city.

A copy—TESTE.
CHARLES BENDHEIM, Clerk,
By NEVELL S. GREENAWAY, D. C.
Norton & Boothe, p. q. jel w4w-f

VIRGINIA.—In the Clerk's Office of the Corporation Court of Alexandria, on the 17th day of May, 1906.
George W. Brown
vs. } In Chancery.
Matilda Brown,

Memo. The objects of this suit is to have the marriage between the complainant and defendant, heretofore celebrated, declared null and void, and to procure the custody of the two minor children, George Thomas Brown and Elias Henry Brown.

It appearing by an affidavit filed in this cause that the defendant, Matilda Brown, is not a resident of this State: It is Ordered, That said defendant appear here within fifteen days after due publication of this order, and do what is necessary to protect her interest in this suit, and that a copy of this order be forthwith inserted in the Alexandria Gazette, a newspaper published in the city of Alexandria, once a week for four successive weeks, and posted at the front door of the Court House in this city.

A copy—Teste:
CHARLES BENDHEIM, Clerk.
By NEVELL S. GREENAWAY, D. C.
Howard W. Smith, p. q. my17w4w-th

YES,

We Probably Have It.

A good many people make the mistake of going to Washington to get something they could buy at home, do not look for it here, just jump to the conclusion that such things are not to be had in Alexandria.

We would like to state to those contemplating purchasing a fine watch, or diamond, or other fine piece of jewelry, clock, silverware, cut glass, etc., that we have a large and complete stock of the above mentioned goods and which we offer at a lower price than is asked for the same goods in Washington.

H. W. Wildt & Son
JEWELERS,
106 NORTH ROYAL STREET

Correct time furnished by
Bell Telephone No. 345-J.

CIGARS.

Choice
Plantation
Perfecto
La Rosica

SOLD EVERYWHERE

Hamilton & Co.,
CIGAR MANUFACTURERS,
Alexandria, Va.

GROCERIES.

William H. Peck,

S. E. Cor. Queen and Payne Sts.
GROCERIES, PROVISIONS, COAL, WOOD, FLOUR, FEED, &c.

A specialty is made of WOOD, long, sawed and split, which will be delivered promptly to any party of the city and at the lowest price.

W. A. JOHNSON & CO.,
WHOLESALE GROCERS.
GENERAL COMMISSION MERCHANTS
And Dealers in
ALL KINDS OF LIQUORS,

Have on hand Gibson's XX, XXX, XXXX, and Pure Old Rye, Old Cabinet and Monogram Whiskies; also Baker's and Thompson's Pure Rye Whiskies, to which they invite the attention of the trade.

Orders from the country for merchandise shall receive prompt attention.

Consignments of Flour, Grain and Country Produce solicited, for which they guarantee the highest market prices and prompt returns
N. E. corner Cameron and Royal Streets.

JOHN AHERN & CO.,
WHOLESALE AND RETAIL GROCERS
And Dealers in
PURE WINES AND LIQUORS.

Country Produce received daily. Our stock of Plain and Fancy Groceries embraces everything to be had in this line.

We hold largely in United States bonded warehouse and carry in stock various brands of the best
PURE RYE AND MALT WHISKIES
made. Have also in store superior grades of Foreign and American
WINES, ALES, BROWN STOUT, &c.
Satisfaction Guaranteed as to Price and Quality.
Corner Prince and Commerce Streets.

QUALITY TELLS.
J. C. MILBURN,
113 North Royal Street : Alexandria, Va
Dealer in
FANCY AND STAPLE GROCERIES.
Proprietor of the
POTOMAC BRAND FLOUR,
which is unexcelled.
Coffees Freshly Roasted

FINANCIAL.

W. H. MAY, President. | R. M. PETTEY, Sec. and Treas.

Alexandria Home Fire Insurance Company, Inc.,

OFFICE NO. 114 S. ST. ASAPH ST.

Lowest rates. No three-quarter co-insurance clause.

Obtain our rates before placing your Fire Insurance.

PATRONIZE A HOME INDUSTRY.
apr2 3m

ESTABLISHED 1852.

BURKE & HERBERT
Bankers.

Modernly equipped for banking in its various branches.

Deposits received subject to check at sight.

Collections made on all points.

High-grade investment securities bought and sold.

Letters of Credit and Foreign Exchange furnished.

Safe Deposit Boxes for rent.

A Savings Department in which interest is allowed on deposits.

CHAS. R. HOOFF, PRESIDENT. | THOS. W. WHITE CASHIER.

First National Bank,
ALEXANDRIA, VA.
Designated Depository of the United States.

CAPITAL . $100,000
SURPLUS AND UNDIVIDED PROFITS 55,000

Directors:
CHAS. R. HOOFF, J. F. MUIR,
G. L. BOOTHE, M. B. HARLOW
B. BAER, JR.

Prompt attention given to all business, including collections throughout the United States and Europe.

THE WONDER OF THE AGE.
EXPO WATCH CAMERA.
NOT A TOY BUT A WARRANTED PRACTICAL CAMERA. PRICE $2.50.
FOR SALE BY
R. L. Carne & Co.,
703 King Street.
BELL PHONE 302-J.

OTTERBURN LITHIA WATER.—This water is indicated in all affections due to Uric Acid, Diathesis, Gout, Rheumatism, Stone in the Bladder, Kidneys or Liver Bright's Disease and Kidney Diseases of every form For sale by
WARFIELD & HALL,
Sole Agents Cor. Prince & Fairfax Sts

POMPEIIAN MASSAGE CREAM cleanses where soap and water fails. Men who shave themselves or are shaved by barbers should use it. Be your own beauty doctor. Price 50c and $1 per jar. For sale by
WARFIELD & HALL,
Corner Prince and Fairfax streets.

HUTCH, HUTCH, HUTCH.—Try HUTCH for indigestion. It will cure you. 25 cents per box. For sale only by
WARFIELD & HALL,
Corner Prince and Fairfax sts

PUFFED RICE for sale by
J. C. MILBURN.

RAILROADS

SOUTHERN RAILWAY

Trains leave Union Station Alexandria:

N. B—Following schedule figures published only as information, and are not guaranteed.

7:52 A. M.—Daily—Local for Harrisonburg Warrenton, Danville and way stations.

11:08 A. M.—Washington and Florida limited. Sleeping cars between New York and Jacksonville. Through first-class coaches between Washington and Jacksonville. Dining car service between Washington and Columbia.

11:32 A. M.—Daily—U. S. Fast Mail. First class coaches and drawing-room sleeper to New Orleans. Dining car service.

4:18 P. M.—Week Days—Local for Harrisonburg and way stations on Manassas branch

5:12 P. M.—Daily—Local for Warrenton and Charlottesville.

7:47 P. M.—Daily—New York and Atlanta Express—First class coach to Atlanta; sleeper to Columbus, Ga. Mondays, Wednesdays and Fridays Sunset Route Tourist sleeper Washington to San Francisco.

10:07 P. M., No. 33—Daily—New York and Florida Express. Through coaches and sleepers to Columbia, Savannah and Jacksonville. Sleepers to Augusta and Port Tampa Dining car service a la carte.

10:17 P. M.—Daily—Washington and Chattanooga Limited (via Lynchburg). First class coach and sleeping car to Roanoke, Knoxville, Chattanooga and Memphis. Sleeper to Birmingham and New Orleans, Washington to Roanoke. Dining car service.

11:02 P. M.—Daily—Washington and South western Limited. All Pullman train, club car to Atlanta, observation cars to Atlanta, Macon Sleepers to Nashville, Atlanta, Macon, Birmingham and New Orleans. Dining car service

Through trains from the South arrive at Alexandria 6:19, 6:35, 9 33 and 10.48 A. M. and 2:43, 9:13 and 9:33 P. M. daily. From Harrisonburg 11:38 A. M. week days and 9:03 P M. daily. From Charlottesville 7:58 A. M and from Lynchburg 9:03 P. M. daily

TRAINS ON BLUEMONT BRANCH.

Leave Alexandria (W. & O. Station) 8:21 A. M., 1:40, 4:23 and 4:53 P. M. week days for Bluemont; 6:37 P. M. for Leesburg; 9:05 A. M. and 6:37 P. M on Sundays only for Bluemont.

For detailed schedule figures, tickets, Pullman reservation, etc., apply to WILLIAM G LEHEW, ticket agent, Alexandria, Va.
H. B. SPENCER, General Manager.
S. H. HARDWICK, Pass. Traf. Mgr.
W. H. TAYLOE, Gen. Passenger Agent.
L. S. BROWN, General Agent.
Washington, D. C.

Washington Southern Ry

Schedule in effect May 27, 1906.

Trains leave station western end of Prince street for Washington and points north at 8 01, 9 27 and 11 56 a. m., 2 53, 7 07, 8 18, and 11 33 p. m., week days.

Sundays—9 27 a. m., 12 21, 7 07, 8 18 and 11 33 p. m.

For Fredericksburg, Richmond and points south at 4 48, 8 12 (local), and 11 05 a. m., 4:00, 5 07 (local), and 6 41 p. m., week days.

Sundays—4 48 and 11 05 a. m., 4 00, 5 07 (local), and 6 41 p. m.

Accommodation for Quantico 8 12 a. m. Sundays only, 4 42 p. m. week days and 8 33 p. m. except Saturdays.

NOTE:—Time of arrivals and departures and connections not guaranteed.
W. D. DUKE, C. W. CULP, W. P. TAYLOR
Ass't to Pres't. Gen'l Supt. Traf. Mgr.

Washington, Alexandria & Mt. Vernon Railway.

In effect May 1, 1906.

LEAVE ALEXANDRIA.

For Washington, from corner Prince and Royal streets, week days, at 5 45, 6 10x, 6 20, 6 35x, 6 45, 7 00x, 7 10, 7 20x, 7 35, 7 50x, 8 00, 8 15, 8 20x, 8 30, 9 00, 9 30, 10 00, 10 25, 11 00, 11 15 and 11 40 a. m., 12 20, 12 45, 1 00, 1 20, 1 45, 2 10, 2 45, 3 00, 3 30, 3 45, 4 10, 4 35, 4 50x 5 10, 5 20, 5 35, 5 45, 6 00, 6 10, 6 30, 6 55, 7 15, 7 50, 8 30, 9 10, 9 50, 10 30, 11 10 and 11 50 p. m.

Saturdays only, 6 45x, 8 15x and 10 10x p. m.

Sundays—7 00, 8 10, 8 15, 9 00, 9 30, 10 10, 10 45, 11 15 and 11 45 a. m., 12 15, 12 40, 1 05, 1 20, 1 40, 2 00, 2 20, 2 40, 3 00, 3 20, 3 40, 4 00, 4 20, 4 40, 5 00, 5 20, 5 40, 6 00, 6 20, 6 40, 7 00, 7 20, 7 40, 8 00, 8 20, 8 40, 9 10, 9 50, 10 30 and 11 10 p. m.

LEAVE WASHINGTON.

For Alexandria, from the corner of Pennsylvania avenue and 12th street, week days, 6 20 6 45x, 6 55, 7 10, 7 20x, 7 35, 7 45x, 7 55, 8 25 8 50, 9 10, 9 40, 10 00, 10 05x, 10 30, 11 00 11 30 a. m. 12 00 noon, 12 15, 12 35, 1 00, 1 25 1 55, 2 00x, 2 30, 3 00, 3 30, 4 00, 4 15, 4 35x 4 40, 4 55x, 5 05, 5 15x 5 25, 5 45x, 6 00, 6 15 6 30 6 45x, 7 00, 7 10, 7 50, 8 30, 9 10, 9 50 10 30, 11 10, 11 50 p. m. and 12 30 a. m.

Saturdays only, 7 30x, 9 00x and 11 00x p. m

Sundays—7 35, 8 45, 9 00, 9 35, 10 10, 10 40 11 00, 11 30 a. m., 12 00 noon, 12 30, 1 00, 1 20, 1 40, 2 00, 2 20, 2 40, 3 00, 3 20, 3 40, 4 00, 4 20, 4 40, 5 00, 5 20, 5 40, 6 00, 6 20, 6 40, 7 00, 7 20, 7 40, 8 00, 8 30, 9 10, 9 50, 10 30, 11 10 and 11 50 p. m

FOR MOUNT VERNON.

Leave Alexandria for Mount Vernon, week days, 5 45, 6 52, 8 32, 10 32, 11 32 a. m., 12 32, 1 32, 2 32, 3 32, 4 22, 4 47, 5 40, 7 05 and 9 05 p. m.

Sundays—7 00, 9 32, 10 41, 11 40 a. m., 12 40, 1 40, 2 40 3 40, 4 47, 7 05, 9 05 and 10 25 p. m.

FOR ARLINGTON.

Leave Alexandria 7 10, 7 35, 8 20, 9 30, 10 00, 10 25, 11 15, 11 40 a. m., 12 20, 1 1 45, 2 10, 2 40, 3 00, 3 45, 4 35, 5 10, 5 6 30, 6 55, 7 50 p. m.

Sundays—8 10, 9 30, 10 10, 10 45, 11 15, 11 a. m., 12 15, 12 40, 1 05, 1 20, 2 00, 2 20, 2 40, 3 00, 3 20, 3 40, 4 00, 4 20, 5 00, 5 40, 6 20, 7 00 and 7 40 p. m.

FOR ROSSLYN

Leave Alexandria for Rosslyn, week days 7 10, 7 35, 8 20, 9 00, 10 00, 10 25, 11 40 a. m., 1 00, 2 45, 3 45, 4 35, 5 10, 5 45, 6 30, 6 55 and 7 50 p. m.

Sundays—8 10, 9 30, 10 10, 11 15 a. m, 12 15, 1 20, 2 20, 3 20, 4 20, 5 40, 7 00 and 7 40 p. m.

Baggage checked and carried on the following trains from Alexandria for Washington week days: 8 30 and 10 25 a. m., 1 00, 3 00 and 6 10 p. m.

Sundays—8 15 a. m. and 6 20 p. m.

Parcels carried.

Freight carried daily, morning and evening, in each direction. No freight accepted unless delivered at the station at least 30 minutes before the departure of the freight trains.
CLARENCE P. KING, President. J. COLVIN, Superintendent.

STEAMERS.

NORFOLK AND WASHINGTON STEAMBOAT CO.

Alexandria-Washington Ferry.

STEAMER "WOODBURY." MAY 27TH.

Leave Washington at 6.30, 7.30, 8.30, 9.30, 10.30 and 11.30 a. m., and 12.30, 1.30, 2.30, 3.30, 4.30, 5.30 and 6.30 p. m.

Leave Alexandria at 7.00, 8.00, 9.00, 10.00 and 11.00 a. m., 12.00 noon, 1.00, 2.00, 3.00, 4.00, 5 00 and 6.00 p. m

Lay up at Alexandria on this date after 6.30 trip.

STEAMER "CALLAHAN." MAY 27TH.

Leave Alexandria at 6.30, 7.30, 8.30, 9.30, 10.00 and 11.30 a. m., and 12.30, 1.30, 2.30, 3.30, 4.30, 5.30, 6.30, 7.30, 8.30, 9.30 and 10.30 p. m.

Leave Washington at 7.00, 8.00, 9.00, 10.00 and 11.00 a. m., 12.00 noon, and 1.00, 2.00, 3.00, 4.00, 5.00, 6.00, 7.00, 8.00, 9.00 and 10.00 p m.

Lay up at Washington on this date after 10.00 trip.

W. H. CALLAHAN, Gen. Pass. Agt.
JOHN CALLAHAN, 2d V.-P. and G. M.

MARYLAND, DELAWARE AND VIRGINIA RAILWAY COMPANY.

The Steamers of This Line Will Leave Alexandria

EVERY SUNDAY, TUESDAY and THURSDAY AFTERNOON at 4:30 o'clock.

FOR BALTIMORE AND ALL THE USUAL RIVER LANDINGS.

Cuisine and appointments unexcelled.

Freight for Baltimore, Philadelphia and New York solicited and handled with care.

Through rates and bills of lading issued.

Single fare to Baltimore, $2; round trip, $3; Staterooms, one way, $1.50. Meals, 50c.

WM. M. REARDON, Agent, Strand.

Selected BONELESS AND RIB BREAKFAST BACON and Fine Old HAMS for sale by J. C. MILBURN.

Another barrel SWEET CIDER received November 15th by J. C. MILBURN.